ST. THOMAS
EPISCOPAL CHURCH

Last Sunday after Pentecost

Christ the King



This is our divine purpose statement. If it resonates with you, we invite you to join us.

WE BELIEVE that without exception, all people are made in God's image, loved by God, and invited into a relationship with God. Therefore, all people are welcome here no matter where they are on their spiritual journey.

WE WORSHIP God in Trinity, Father, Son and Holy Spirit. We welcome all people to join us in praising God through music and in our worship services of Scripture and Sacraments as expressed through the Episcopal *Book of Common Prayer*.

WE SERVE our local, regional, and global communities in need. We are committed to reaching out to people who are hungry, homeless, suffering, persecuted, immigrants, and newcomers to our community. We remain ready to expand our outreach when new needs arise.

Holy Eucharist, Rite II—10:00 AM

November 22, 2026

Welcome to St. Thomas! We are so glad that you are here with us. If you are new to our community, we invite you to fill out a welcome card located in the pew rack in front of you, and either place it in the offering plate or hand it to a priest. We also invite you to stay with us for coffee hour after the service. Children are welcome to stay with us in the sanctuary and are encouraged to be full participants in the worship service.

THE WORD OF GOD

Welcome **Rev. Fran Gardner-Smith**

Prelude

Please stand as you are able.

Processional Hymn *Alleluia! Sing to Jesus* **#460 Hymnal 1982**

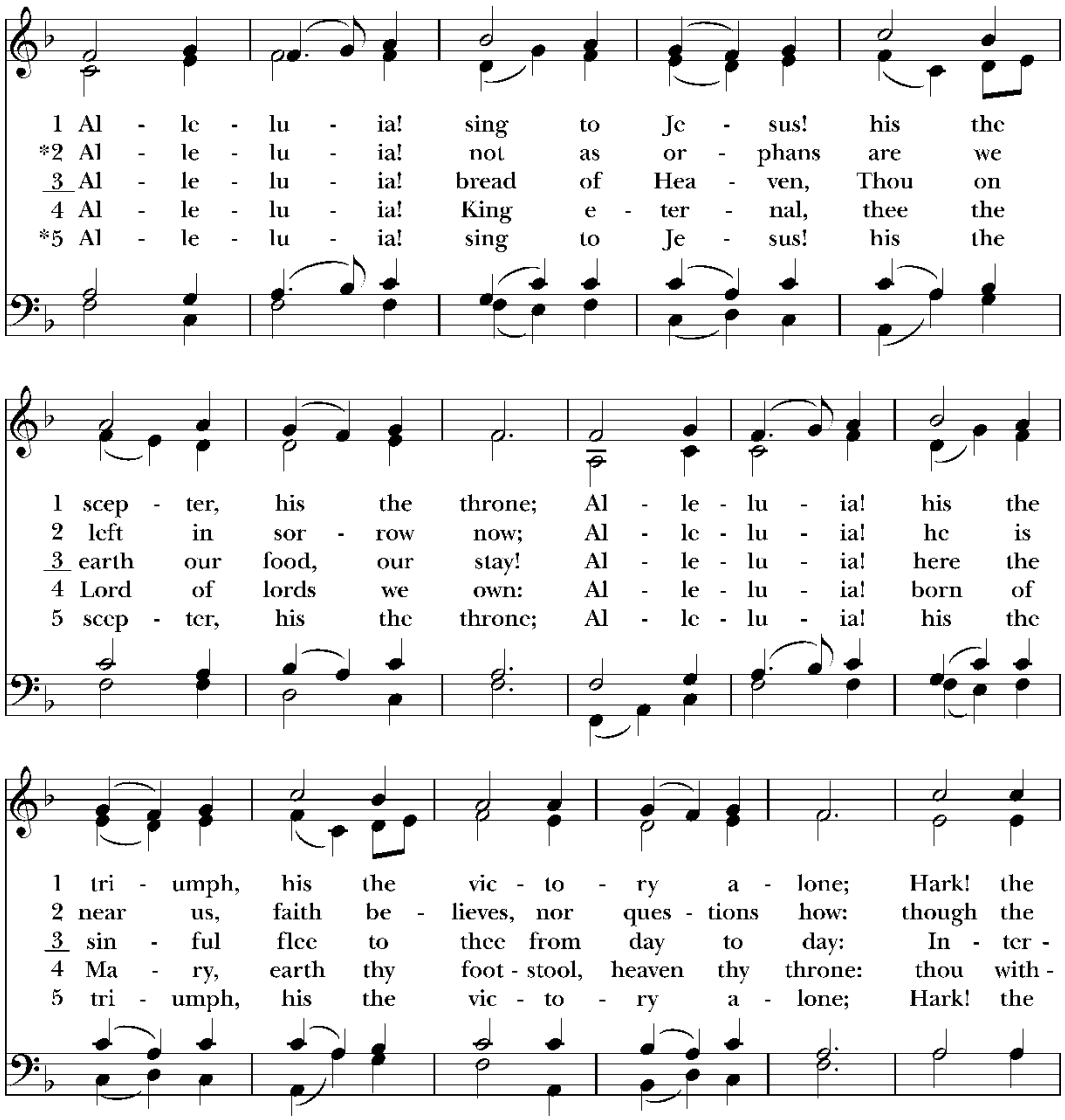

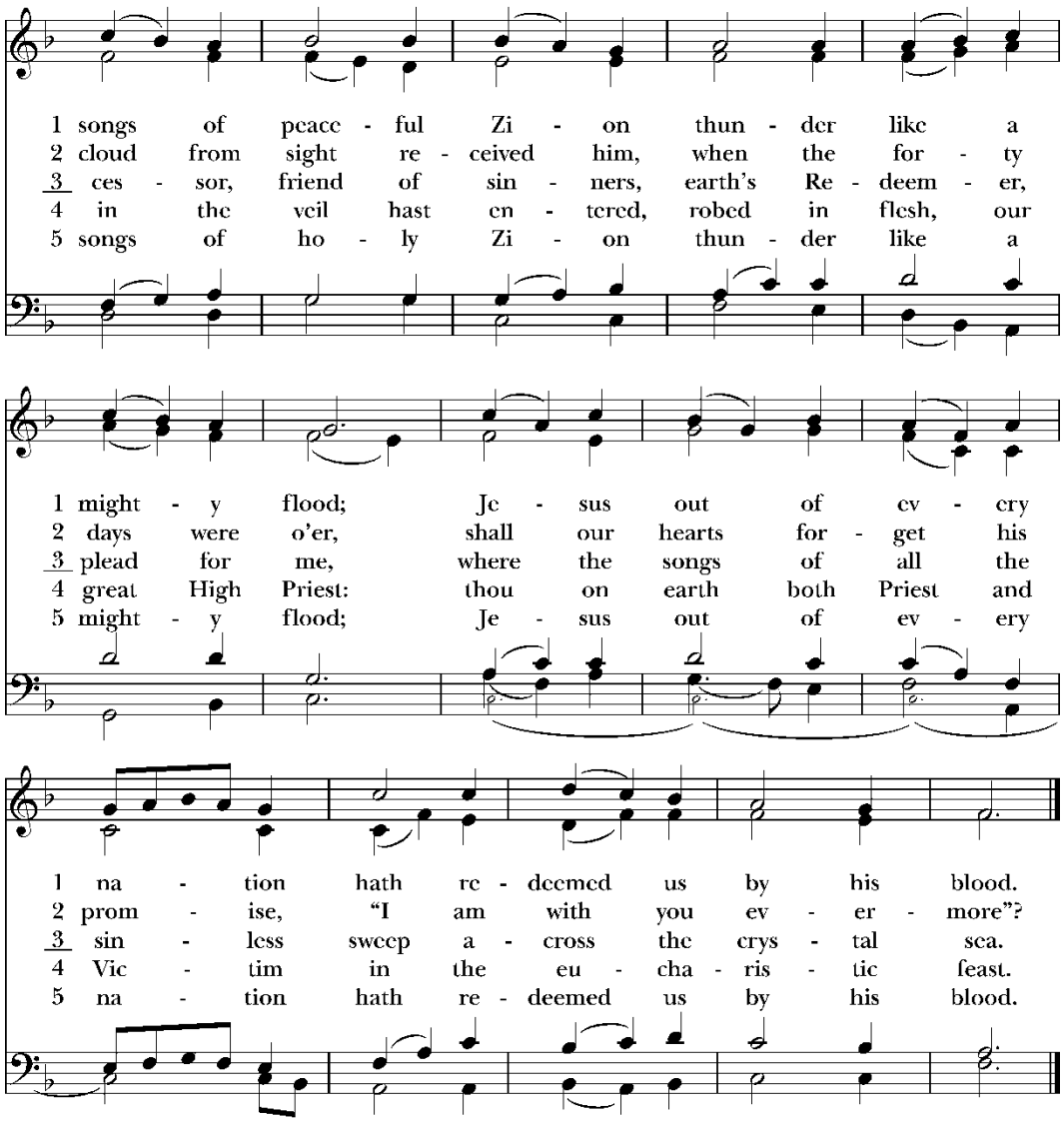

Words: William Chatterton Dix (1837-1898). Music: *Hyfrydol*, Rowland Hugh Prichard (1811-1887).

The Acclamation

Blessed be God: Father, Son, and Holy Spirit.

And blessed be his kingdom, now and for ever. Amen.

Collect for Purity

Almighty God, to you all hearts are open, all desires known, and from you no secrets are hid: Cleanse the thoughts of our hearts by the inspiration of your Holy Spirit, that we may perfectly love you, and worthily magnify your holy Name; through Christ our Lord**. Amen**.

Gloria *All Glory Be to God on High* **#421 Hymnal 1982**

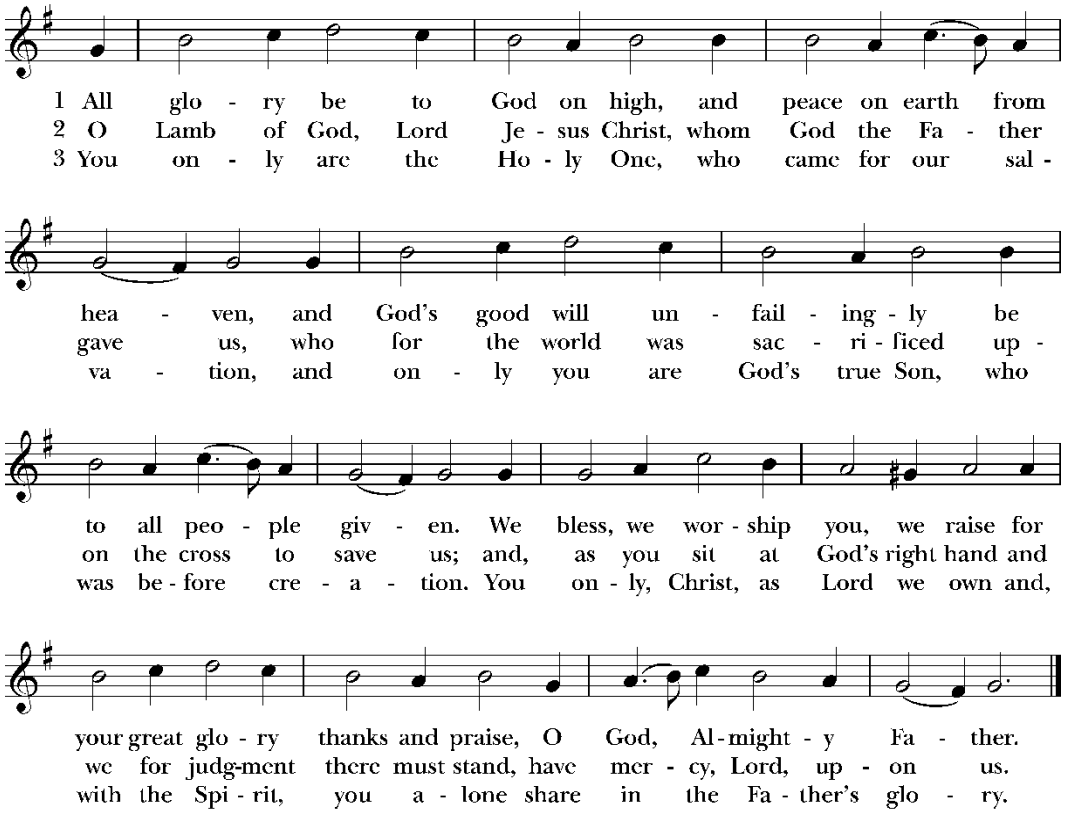

Words: Nikolaus Decius (1490?-1541); tr. F. Bland Tucker (1895-1984), rev.; para. of *Gloria in excelsis*. Copyright © The Church Pension Fund. Music: *Allein Gott in der Höh*, melody att. Nikolaus Decius (1490?-1541); harm. Hieronymous Praetorius (1560?-1629).

The Collect of the Day

The Lord be with you. **And also with you.** Let us pray.

Almighty and everlasting God, whose will it is to restore all things in your well-beloved Son, the King of kings and Lord of lords: Mercifully grant that the peoples of the earth, divided and enslaved by sin, may be freed and brought together under his most gracious rule; who lives and reigns with you and the Holy Spirit, one God, now and for ever. **Amen.**

Please be seated for the lessons.

The First Lesson **Ezekiel 34:11-16, 20-24**

A reading from the Book of Ezekiel.

Thus says the Lord God: I myself will search for my sheep, and will seek them out. As shepherds seek out their flocks when they are among their scattered sheep, so I will seek out my sheep. I will rescue them from all the places to which they have been scattered on a day of clouds and thick darkness. I will bring them out from the peoples and gather them from the countries, and will bring them into their own land; and I will feed them on the mountains of Israel, by the watercourses, and in all the inhabited parts of the land. I will feed them with good pasture, and the mountain heights of Israel shall be their pasture;

there they shall lie down in good grazing land, and they shall feed on rich pasture on the mountains of Israel. I myself will be the shepherd of my sheep, and I will make them lie down, says the Lord God. I will seek the lost, and I will bring back the strayed, and I will bind up the injured, and I will strengthen the weak, but the fat and the strong I will destroy. I will feed them with justice.

Therefore, thus says the Lord God to them: I myself will judge between the fat sheep and the lean sheep. Because you pushed with flank and shoulder, and butted at all the weak animals with your horns until you scattered them far and wide, I will save my flock, and they shall no longer be ravaged; and I will judge between sheep and sheep.

I will set up over them one shepherd, my servant David, and he shall feed them: he shall feed them and be their shepherd. And I, the Lord, will be their God, and my servant David shall be prince among them; I, the Lord, have spoken.

The Word of the Lord. **Thanks be to God.**

Psalm *To God with Gladness Sing* **#399 Hymnal 1982**

Found on next page.

The Second Lesson **Ephesians 1:15-23**

A reading from Paul's Letter to the Ephesians.

I have heard of your faith in the Lord Jesus and your love toward all the saints, and for this reason I do not cease to give thanks for you as I remember you in my prayers. I pray that the God of our Lord Jesus Christ, the Father of glory, may give you a spirit of wisdom and revelation as you come to know him, so that, with the eyes of your heart enlightened, you may know what is the hope to which he has called you, what are the riches of his glorious inheritance among the saints, and what is the immeasurable greatness of his power for us who believe, according to the working of his great power. God put this power to work in Christ when he raised him from the dead and seated him at his right hand in the heavenly places, far above all rule and authority and power and dominion, and above every name that is named, not only in this age but also in the age to come. And he has put all things under his feet and has made him the head over all things for the church, which is his body, the fullness of him who fills all in all.

The Word of the Lord. **Thanks be to God.**

Psalm *To God with Gladness Sing* **#399 Hymnal 1982**

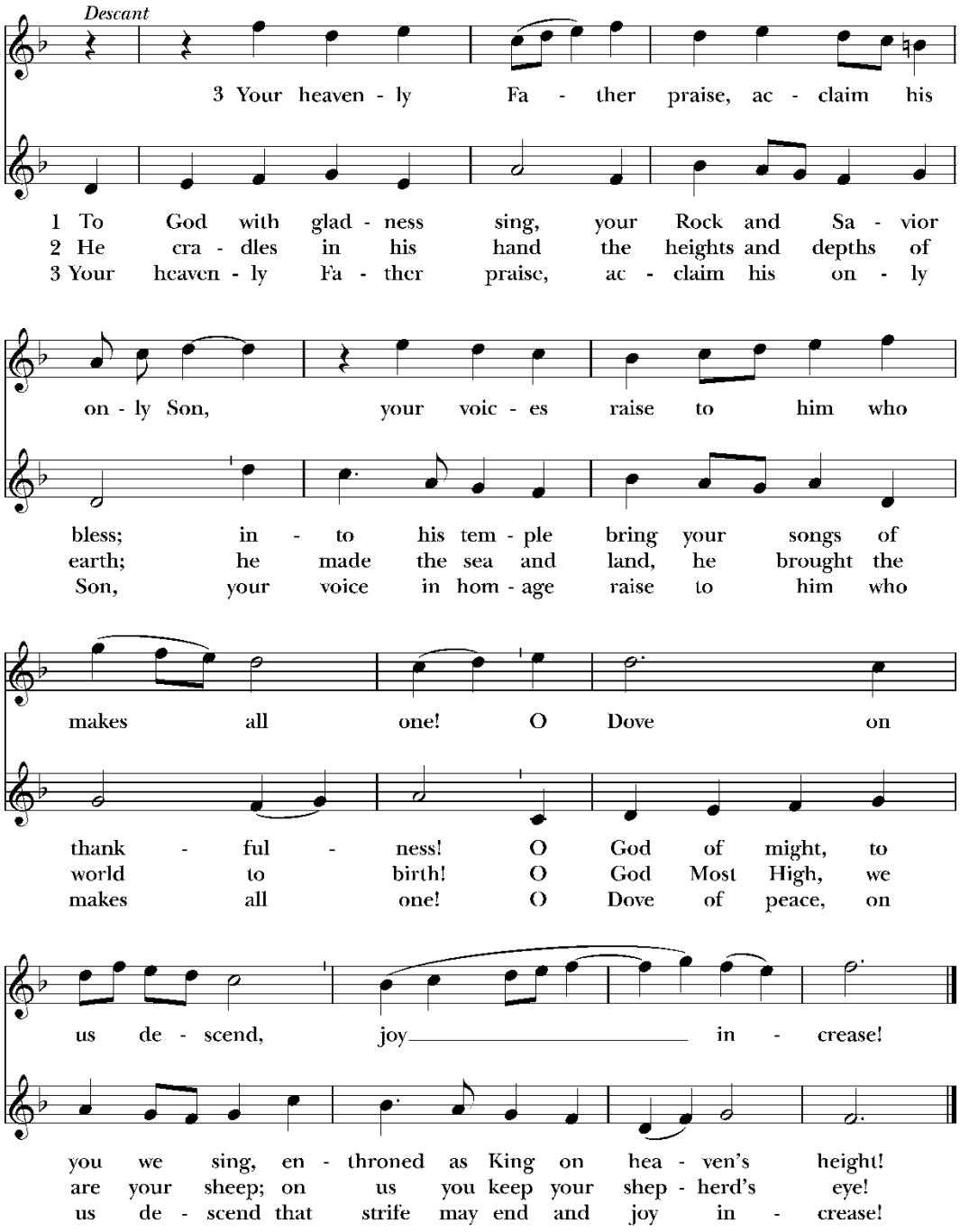

Words: James Quinn (b. 1919), alt.; para. of Psalm 95 (*Venite*). Copyright © 1969, James Quinn, SJ, printed by permission of Geoffrey Chapman, a division of Cassell Ltd. Music: *Camano*, Richard Proulx (b. 1937). Copyright © 1980, G.I.A. Publications, Inc.

Please stand as you are able for the sequence hymn and Gospel reading.
As a sign of respect, please turn to face the Gospel.

Sequence Hymn *At the Name of Jesus* **#435 Hymnal 1982**

(Verses 1,2,3 before the Gospel and Verses 4,5,6 after the Gospel)

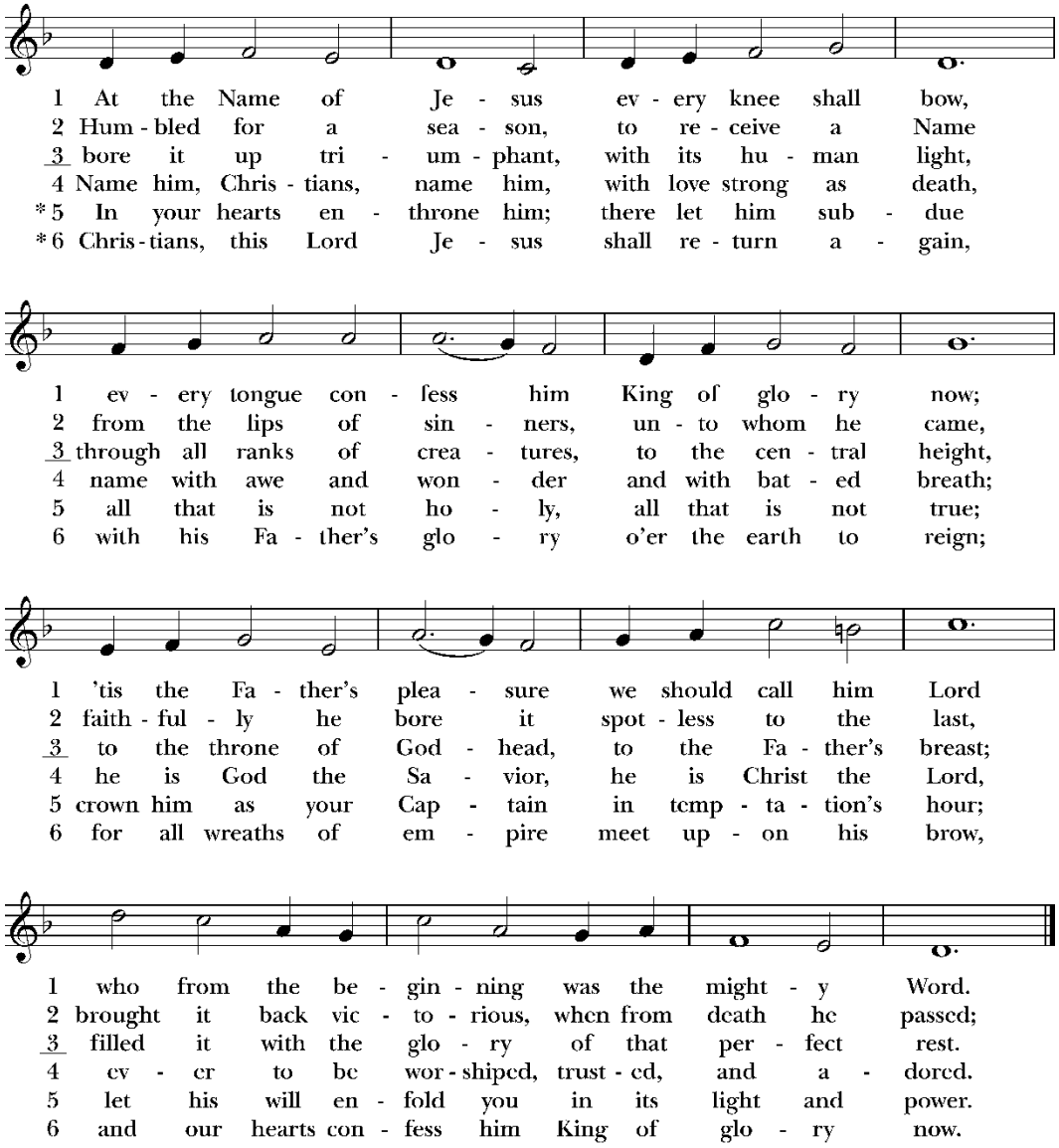

Words: Caroline Maria Noel (1817-1877), alt. Music: *King's Weston*, Ralph Vaughan Williams (1872-1958). By permission of Oxford University Press.

The Gospel **Matthew 25:31-46**

The Holy Gospel of our Lord Jesus Christ according to Matthew.
Glory to you, Lord Christ.

Jesus said, "When the Son of Man comes in his glory, and all the angels with him, then he will sit on the throne of his glory. All the nations will be gathered before him, and he will separate people one from another as a shepherd separates the sheep from the goats, and he will put the sheep at his right hand and the goats at the left. Then the king will say to those at his right hand, 'Come, you that are blessed by my Father, inherit the kingdom prepared for you from the foundation of the world; for I was hungry and you gave me food, I was thirsty and you gave me something to drink, I was a stranger and you welcomed me, I was naked and you gave me clothing, I was sick and you took care of me, I was in prison and you visited me.' Then the righteous will answer him, 'Lord, when was it that we saw you hungry and gave you food, or thirsty and gave you something to drink? And when was it that we saw you a stranger and welcomed you, or naked and gave you clothing? And when was it that we saw you sick or in prison and visited you?' And the king will answer them, 'Truly I tell you, just as you did it to one of the least of these who are members of my family, you did it to me.' Then he will say to those at his left hand, 'You that are accursed, depart from me into the eternal fire prepared for the devil and his angels; for I was hungry and you gave me no food, I was thirsty and you gave me nothing to drink, I was a stranger and you did not welcome me, naked and you did not give me clothing, sick and in prison and you did not visit me.' Then they also will answer, 'Lord, when was it that we saw you hungry or thirsty or a stranger or naked or sick or in prison, and did not take care of you?' Then he will answer them, 'Truly I tell you, just as you did not do it to one of the least of these, you did not do it to me.' And these will go away into eternal punishment, but the righteous into eternal life."

The Gospel of the Lord. **Praise to you, Lord Christ.**

The Sermon **Rev. Fran Gardner-Smith**

The Nicene Creed

We believe in one God, the Father, the Almighty,
maker of heaven and earth, of all that is, seen and unseen.
We believe in one Lord, Jesus Christ,
the only Son of God, eternally begotten of the Father,
God from God, Light from Light, true God from true God,
begotten, not made, of one Being with the Father.
Through him all things were made.
For us and for our salvation he came down from heaven:
by the power of the Holy Spirit
he became incarnate from the Virgin Mary, and was made man.
For our sake he was crucified under Pontius Pilate; he suffered death and was buried.
On the third day he rose again in accordance with the Scriptures;
he ascended into heaven and is seated at the right hand of the Father.
He will come again in glory to judge the living and the dead,
and his kingdom will have no end.
We believe in the Holy Spirit, the Lord, the giver of life,
who proceeds from the Father and the Son.
With the Father and the Son he is worshiped and glorified.
He has spoken through the Prophets.
We believe in one holy catholic and apostolic Church.
We acknowledge one baptism for the forgiveness of sins.
We look for the resurrection of the dead, and the life of the world to come. Amen.

You are invited to kneel as you are able for the Prayers of the People.

The Prayers of the People **Form III**

Father, we pray for your holy Catholic Church;
That we all may be one.

Grant that every member of the Church may truly and humbly serve you, especially Susan, Lori, Holly, Nicole, Anthony and Ginny, for the teachers at the Early Learning Center, and for the Vestry and Officers at St. Thomas;
That your Name may be glorified by all people.

We pray for all bishops, priests, and deacons, especially, Mark, Gayle, Mark, Fran and Will;
That they may be faithful ministers of your Word and Sacraments.

We pray for all who govern and hold authority in the nations of the world,
especially Donald our President and Abigail our Governor;
That there may be justice and peace on the earth.

Give us grace to do your will in all that we undertake;
That our works may find favor in your sight.

Have compassion on those who suffer from any grief or trouble, especially **Ethan, Vincent, Lynn, Emily and Dave, Yusuf, Erin, Andy, Diane, Alison, Bill, Chuck, Skeets, Debby, Karen, Tricia, Janette, Barry, Abby, Kathy, Wes, Yan, Eric and Em, Eddie, Joe, Audrey, Richard, Larry, Cameron, Tobin, Toby, Steve, Jim, Brad, Anne, Lucy, Deborah, Cheryl,** and those you would name [PAUSE], praying**;**
That they may be delivered from their distress.

Give to the departed eternal rest, including those you would name [PAUSE], praying;
Let light perpetual shine upon them.

We praise you for your saints who have entered into joy;
May we also come to share in your heavenly kingdom.

Let us pray for our own needs and those of others. [PAUSE]

We give you thanks, O Lord, for the gifts of this life; for those celebrating birthdays including Jillian Thode, Tommy Jacob, Ray Raymond, and for those celebrating anniversaries, including Graham & Chris Forward, Dan & Barbara Wicks, and for those blessings you would name. [PAUSE]

Together let us pray for St Thomas Church.
Almighty God, by your Spirit the whole body of your Church is governed and sanctified, hear our prayer for St Thomas, build in us a renewed vision of your Church; shape our life according to your will; empower us with the gifts to make us one that together we may grow as a church in the spiritual strength of community and reach out to include all people in Christ's love, through Jesus Christ, our Lord. Amen.

<u>Confession and Absolution of Sin</u>
Let us confess our sins to God. *A time of silence.* Together, let us pray:

God of all mercy, we confess that we have sinned against you, opposing your will in our lives. We have denied your goodness in each other, in ourselves, and in the world you have created. We repent of the evil that enslaves us, the evil we have done, and the evil done on our behalf. Forgive, restore, and strengthen us through our Savior Jesus Christ, that we may abide in your love and serve only your will. Amen.

Almighty God have mercy on you, forgive you all your sins through the grace of Jesus Christ, strengthen you in all goodness, and by the power of the Holy Spirit keep you in eternal life.
Amen.

The Peace

The peace of the Lord be always with you.

And also with you.

Following the exchange of peace in the church, peace is exchanged with the congregation on Zoom.

The Offertory

Had you desired it, I would have offered sacrifice, but you take no delight in burnt-offerings. The sacrifice of God is a troubled spirit; a broken and contrite heart, O God, you will not despise. *Psalm 51:17-18*

It's Easy to Give Electronically to St. Thomas

Scan the QR code, or visit the GIVING page on the St. Thomas website: https://stthomasmcleanva.org/giving/donate.

You may be seated for the Offertory Anthem.

Offertory Anthem *Jesu, Joy of Our Desiring*

Jesu, joy of man's desiring,
Holy wisdom, love most bright;
Drawn by Thee, our souls aspiring
Soar to uncreated light.

Through the way where hope is guiding,
Hark, what peaceful music rings;
Where the flock, in Thee confiding,
Drink of joy from deathless springs.

Word of God, our flesh that fashioned,
With the fire of life impassioned,
Striving still to truth unknown,
Soaring, dying round Thy throne.

Please stand as you are able when the offering is brought forward.

The Doxology *All Creatures of Our God and King* **#400 Hymnal 1982, Verse 7**

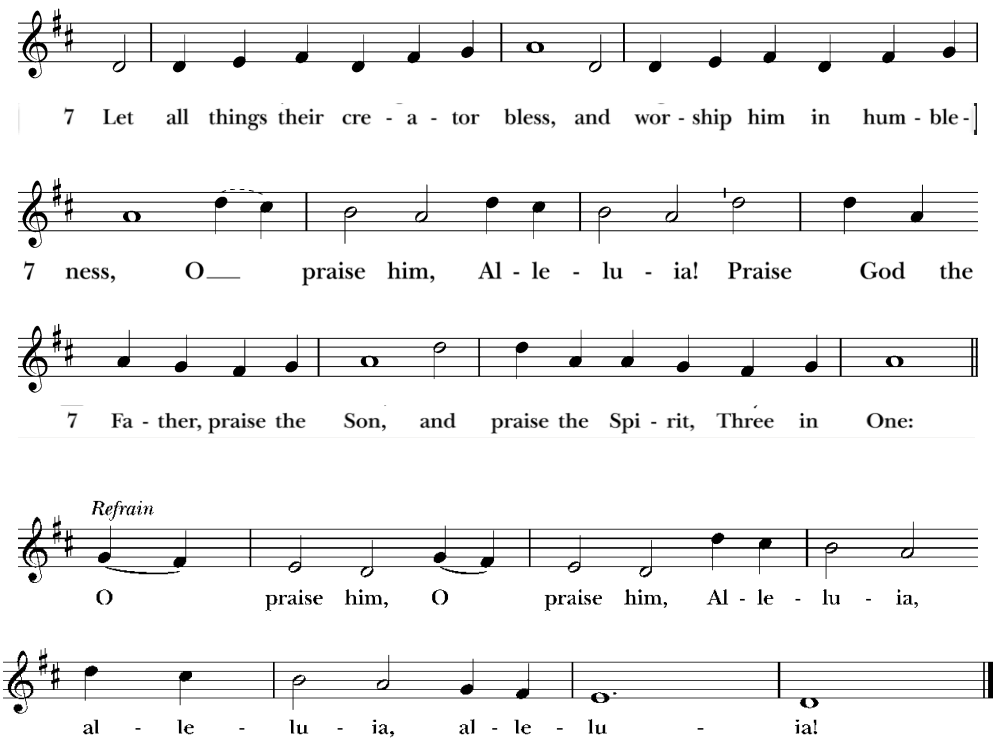

The refrain may be sung antiphonally, by phrase; all join in the final Alleluia.

Words: St. Francis of Assisi (1182-1226); tr. William H. Draper (1855-1933), alt. Music: *Lasst uns erfreuen*, melody from *Auserlesene Catholische Geistiche Kirchengeseng*, 123; adapt. and harm. Ralph Vaughan Williams (1872-1958). By permission of Oxford University Press.

THE HOLY COMMUNION

The Great Thanksgiving **Eucharistic Prayer A**

The Lord be with you.

And also with you.

Lift up your hearts.

We lift them to the Lord.

Let us give thanks to the Lord our God.

It is right to give him thanks and praise.

It is right, and a good and joyful thing, always and everywhere to give thanks to you, Father Almighty, Creator of heaven and earth. For you are the source of light and life, you made us in your image, and called us to new life in Jesus Christ our Lord. Therefore we praise you, joining our voices with Angels and Archangels and with all the company of heaven, who for ever sing this hymn to proclaim the glory of your Name:

Sanctus *Holy, Holy, Holy Lord* **#S128 Hymnal 1982**

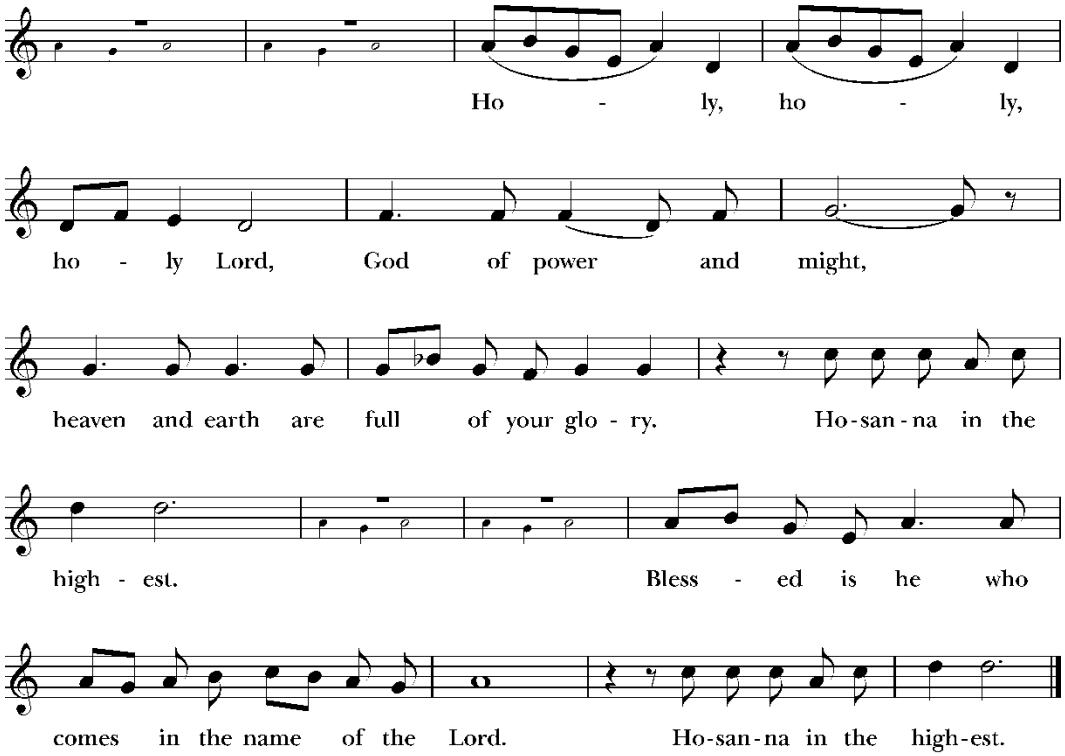

Music: William Mathias (1934-1992). Copyright © 1976 Oxford University Press.

Holy and gracious Father: In your infinite love you made us for yourself; and, when we had fallen into sin and become subject to evil and death, you, in your mercy, sent Jesus Christ, your only and eternal Son, to share our human nature, to live and die as one of us, to reconcile us to you, the God and Father of all. He stretched out his arms upon the cross, and offered himself in obedience to your will, a perfect sacrifice for the whole world.

On the night he was handed over to suffering and death, our Lord Jesus Christ took bread; and when he had given thanks to you, he broke it, and gave it to his disciples, and said, "Take, eat: This is my Body, which is given for you. Do this for the remembrance of me."

After supper he took the cup of wine; and when he had given thanks, he gave it to them, and said, "Drink this, all of you: This is my Blood of the new Covenant, which is shed for you and for many for the forgiveness of sins. Whenever you drink it, do this for the remembrance of me."

Therefore we proclaim the mystery of faith:

Christ has died.
Christ is risen.
Christ will come again.

We celebrate the memorial of our redemption, O Father, in this sacrifice of praise and thanksgiving. Recalling his death, resurrection, and ascension, we offer you these gifts. Sanctify them by your Holy Spirit to be for your people the Body and Blood of your Son, the holy food and drink of new and unending life in him. Sanctify us also that we may faithfully receive this holy Sacrament, and serve you in unity, constancy, and peace; and at the last day bring us with all your saints into the joy of your eternal kingdom. All this we ask through your Son Jesus Christ. By him, and with him, and in him, in the unity of the Holy Spirit all honor and glory is yours, Almighty Father, now and for ever. AMEN.

And now, as our Savior Christ has taught us, we are bold to pray,
Our Father, who art in heaven, hallowed be thy Name, thy kingdom come, thy will be done, on earth as it is in heaven. Give us this day our daily bread. And forgive us our trespasses, as we forgive those who trespass against us. And lead us not into temptation, but deliver us from evil. For thine is the kingdom, and the power, and the glory, for ever and ever. Amen.

The celebrant breaks the consecrated bread.
A period of silence follows, and then the following anthem is sung.

<u>The Fraction</u> *Alleluia, Christ Our Passover* **#S154 Hymnal 1982**

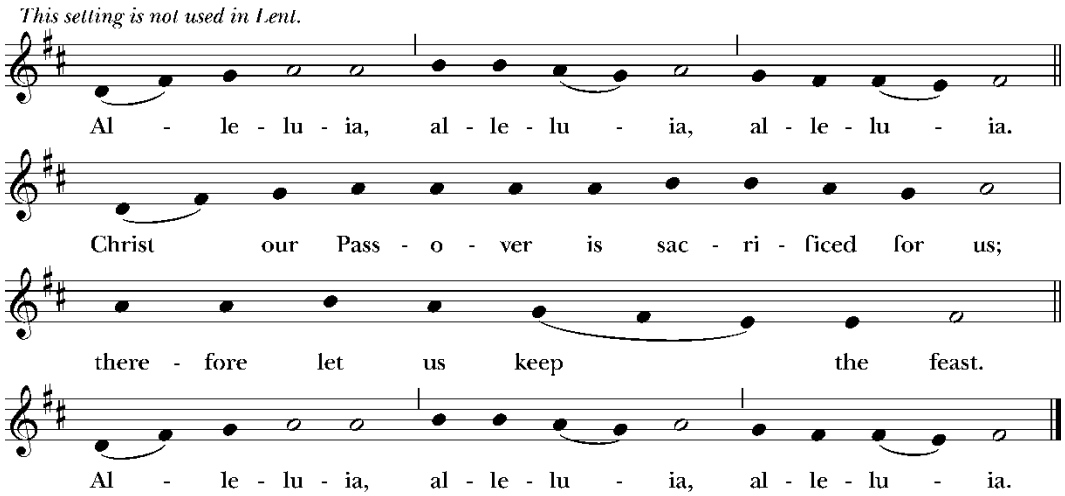

Music: From *New Plainsong*; David Hurd (b. 1950). Copyright © 1981 GIA Publications, Inc.

The Gifts of God for the People of God. Take them in remembrance that Christ died for you, and feed on him in your hearts by faith with thanksgiving.

All who desire a relationship with God through Jesus Christ are welcome at communion, regardless of age or tradition. Please come forward at the invitation of an usher. If you wish to receive the bread and sip from the chalice, please go to the right side of the altar. If you prefer to receive the bread and have

a minister dip it in the chalice, please go to the left side of the altar. If you prefer, you may come forward for a blessing. Indicate this by crossing your arms across your chest.

Gluten free wafers are available on request. Please indicate to the minister when you come forward.

If you desire prayers for healing—for yourself or for others—please come to the healing minister behind the lectern on the right as you face the altar.

Communion Hymn *At the Cross* **#30 LEVAS II**

On next page.

While some are receiving communion at church, those worshiping on Zoom say the following prayer:

Prayer for Spiritual Communion on Zoom

My Jesus, I believe that you are present in the Blessed Sacrament. I love you above all things and I desire you in my soul. Since I cannot now receive you sacramentally, come at least spiritually into my heart. As though you were already there, I embrace you and unite myself wholly to you; never permit me to be separated from you. Amen.

Please kneel as you are able for the post-communion prayer.

Post-communion Prayer for a Multi-located Congregation

Let us pray. **God of abundance, we gather as your faithful people near and far. We believe you are present with us as we are united with Christ and one another in prayer and sacrament. We thank you for feeding all of us with your love and for making us one with all your people in heaven and on earth. Now send us forth in the power of your Spirit, that we may proclaim your love to the world and continue for ever in the risen life of Christ our Savior. Amen.** *Written by the Rev. Dorota Wright-Pruski, adapted by Fr. Will Drosos*

The Blessing

The wisdom of God, the love of God, and the grace of God, strengthen you to be Christ's hands and heart in this world, and may the blessing of God Almighty, the Father, the Son, and the Holy Spirit be upon you and remain with you always. **Amen.**

Announcements

Recessional Hymn *Crown Him with Many Crowns* **#494 Hymnal 1982**

Found on page 18.

The Dismissal

Go in peace to love and serve the Lord.
Thanks be to God.

Postlude

Communion Hymn *At the Cross* **#30 LEVAS II**

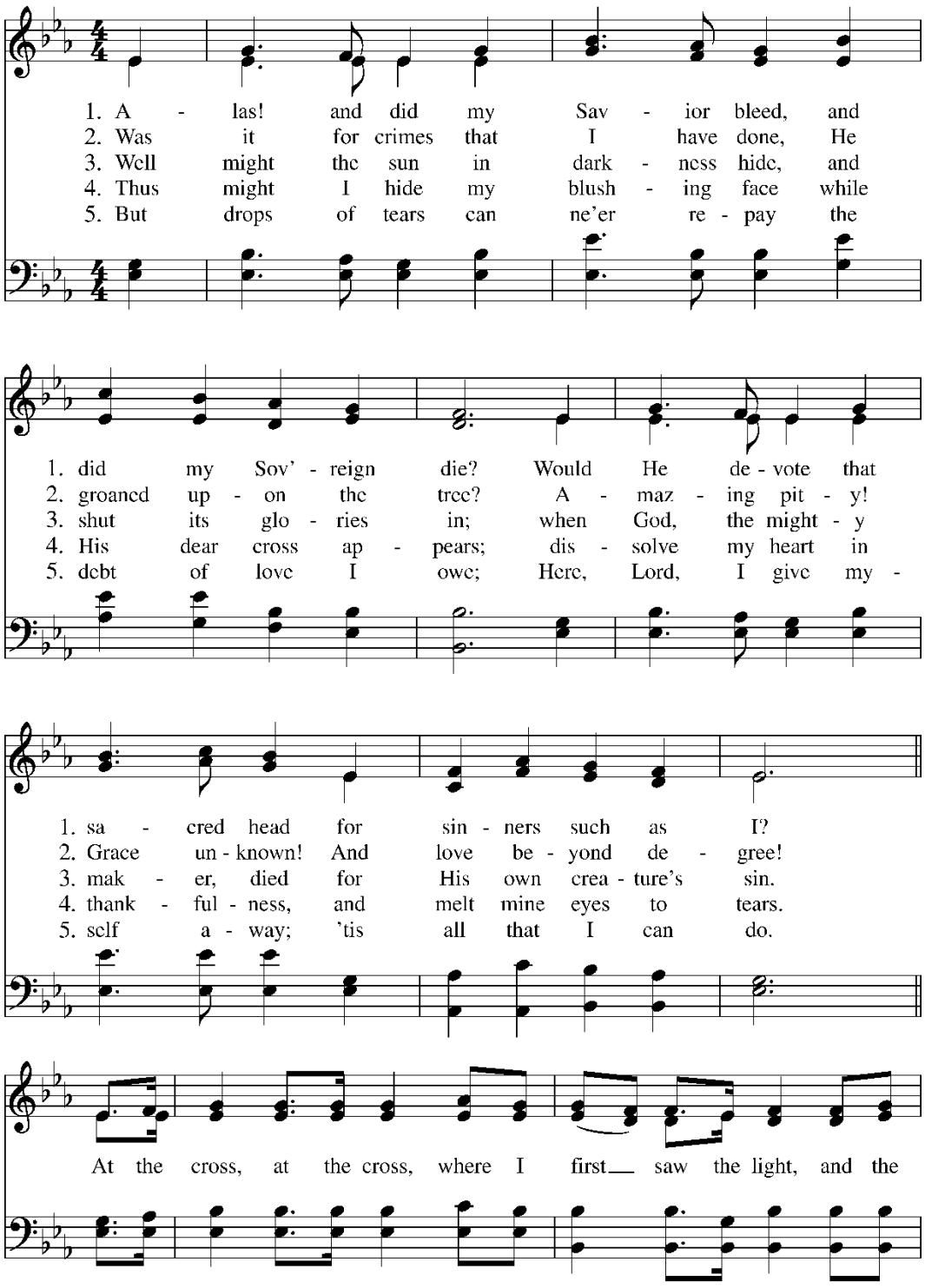

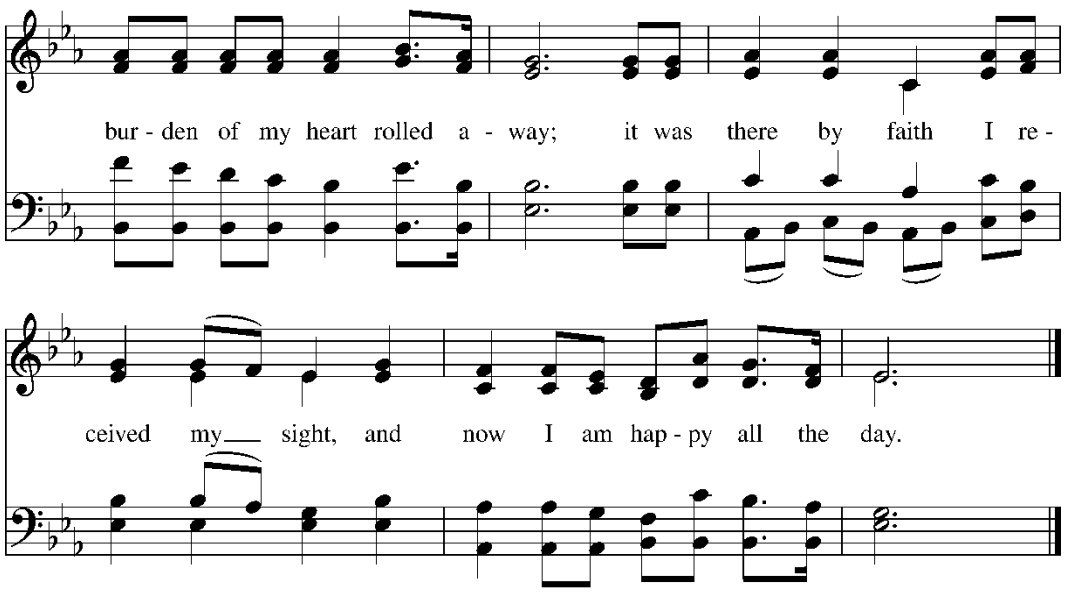

Words: Isaac Watts, 1707, refrain Ralph E. Hudson, 1885. Music: Ralph E. Hudson, 1885.

Recessional Hymn *Crown Him with Many Crowns* **#494 Hymnal 1982**

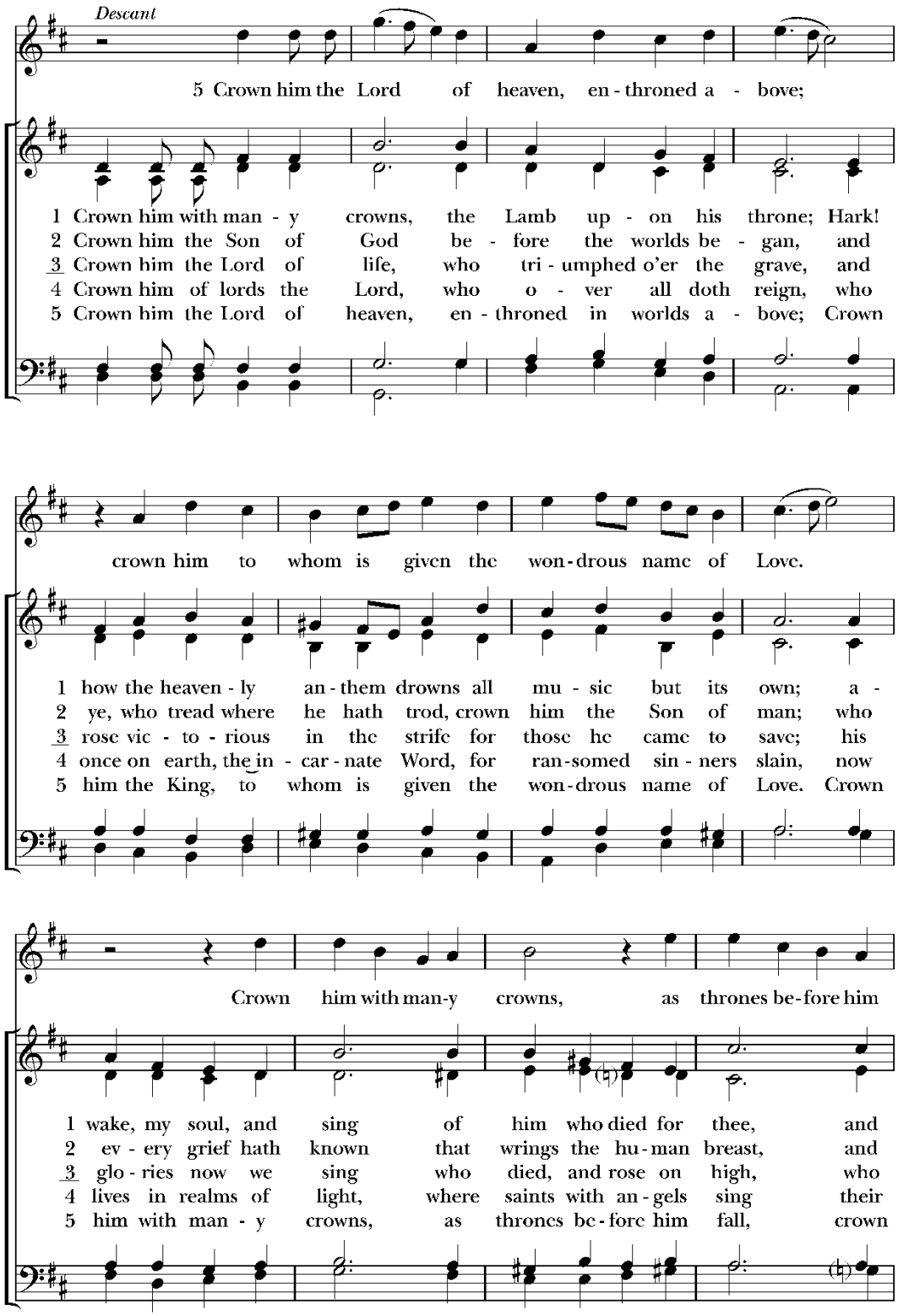

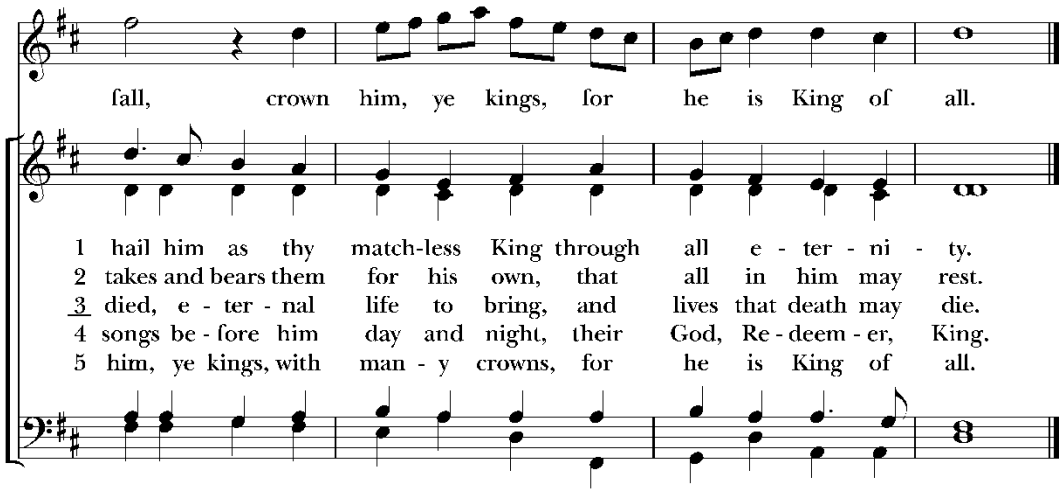

Words: Matthew Bridges (1800-1894). Music: *Diademata*, George Job Elvey (1816-1893); desc. Richard Proulx (b. 1937).
Descant, Copyright © 1970, Augsburg Fortress. Used by permission.

The altar flowers are given by the Rev. Fran Gardner-Smith and Rev. David Smith in loving memory of Fran's dad, Frank Gardner, on the 30th anniversary of his death.

Worship Participants

Presider & Preacher	Rev. Fran Gardner-Smith
Acolytes	Will Ferris/Lynne Montgomery
Altar Guild	Melinda Fairchild
Flower Guild	Jan Grimes
Digital Usher	Jennifer Alexander
Digital Verger	Chuck Grimes
Eucharistic Minister	Louise Armitage
Lector & Intercessor	Cleta Raymond
Usher	Rick Montfort
Fellowship Hour Host	Mary Lee Montfort
Counters	Lynne Montgomery

NOVEMBER VESTRY PERSON
Will Ferris
vox54@aol.com
703-801-1256
Questions, comments, concerns, compliments, all welcome.

PRAYER FOR ST. THOMAS CHURCH

Almighty God, by your Spirit the whole body of your Church is governed and sanctified. Hear our prayer for St. Thomas: build in us a renewed vision of your Church; shape our life according to your will; empower us with the gifts to make us one, that together we may grow as a church in the spiritual strength of community, and reach out to include all people in Christ's love, through Jesus Christ our Lord. Amen.

MINISTERS

The Baptized Faithful of St. Thomas Episcopal Church
The Most Rev. Sean Rowe, *Presiding Bishop*
The Rt. Rev. E. Mark Stevenson, *Bishop*
The Rt. Rev. Gayle E. Harris, *Assistant Bishop*
The Rt. Rev. Mark A. Bourlakas, *Assistant Bishop*

The Rev. Fran Gardner-Smith, *Rector*	540-532-5665 – fran.gardnersmith@stthomasmcleanva.org
Fr. William Drosos, *Associate Rector*	513-638-8800 – will.drosos@stthomasmcleanva.org
Fr. David Lucey, *Assisting Priest*	571-587-9568 – luceyd@gmail.com
Dr. Lori Lind, *Minister of Music*	443-226-8270 – lori.lind@stthomasmcleanva.org
Ginny Leebrick, *Seminarian*	850-358-8402 – gleebrick@vts.edu
Anthony Amato, *Seminarian*	530-863-0692 – aamato@vts.edu
Karen Clark, *ELC Director*	703-442-4766 – preschool@stthomasmcleanva.org
Susan Schreiner, *Parish Administrator*	703-442-0330 – susan.schreiner@stthomasmcleanva.org
Holly Zarazinski, *Accountant*	703-442-0330 – accountant@stthomasmclean.org
Nicole Warga, *Cribbery Caregiver*	703-476-9476 – ncwarga00@hotmail.com

THE VESTRY

Rick Howe, *Senior Warden*	Administration	rhowelaw@gmail.com	515-229-8414
Anne Spear, *Junior Warden*	Pastoral Care	amspear@yahoo.com	703-915-4300
Chris Johnston	Stewardship	christopher.a.johnston@gmail.com	410-299-9776
Chuck Grimes	Education for all ages	Chuck.Grimes@outlook.com	571-455-5326
Jim Ventorini	Fellowship	jventorini@cox.net	202-999-0484
Alan Thode	Finance	afthode@hotmail.com	
Will Ferris	Worship	vox54@aol.com	703-801-1256
Jane Frierson	Outreach	jane.frierson@gmail.com	703-536-4490
Alison Pruitt	Evangelism	alpruitt@verizon.net	

OTHER LEADERS

David Alton Smith	Register	dapy.smith@gmail.com	703-488-0442
Lynne Montgomery	Treasurer	lkrmontgomery@gmail.com	703-298-7181
Pat Smith	Asst. Treasurer	pysmith51@gmail.com	703-338-0974
Steve Wickman	Diocesan Delegate	wickmansb@msn.com	571-393-8544

The Skinny at St. Thomas
Sunday, November 22nd, 2026

More information about many of these events can be found on the Announcements page on our website. Scan the QR code to see them.

++++++++++++++++++++++++++++++++++++

Proclaim the Good News Stewardship Campaign

As of Thursday, Nov 19th, we have 47 pledgers and our pledged total is $366,289. Thank you!

How to Pledge: If you have not received a pledge card, please contact Susan or a member of the Stewardship team so we can get these to you. Pledges can always be made online (either via the website or by the app.

++++++++++++++++++++++++++++++++++++

ECW Meeting - This Sunday
Sunday, Nov 22 @ 11:45

Please join us on Sunday, Nov 22 for the ECW meeting. The meeting is in person or Zoom! Join via Zoom by calling 3017158592, Meeting ID is 83974061418 and Passcode is 779719.

++++++++++++++++++++++++++++++++++++

Holiday Office Hours

The St. Thomas office will be closed on Thanksgiving Day (November 26) and the day after Thanksgiving (November 27). There will not be a *THIS WEEK AT ST. THOMAS* next week so that our staff can enjoy some time off with family and friends

++++++++++++++++++++++++++++++++++++

Thanksgiving Day Worship at 10 AM on Zoom

As is our habit, we will gather for Thanksgiving worship on Zoom on Thursday, November 26th at 10 AM. There will be a separate *How To Worship on Thanksgiving* with the Zoom link sent on Tuesday.

++++++++++++++++++++++++++++++++++++

We want to hear from you about our Christmas Eve Services!

The Worship Committee met this week and had a long conversation about our current Christmas schedule. We found ourselves wondering if our current worship schedule still works for us. Please take five minutes and respond. We will keep the survey open until December 4th.

++++++++++++++++++++++++++++++++++++

THANKSGIVING BAGS THANK YOU!

Thank you to everyone who purchased Thanksgiving bags or donated money to fill bags. As of today, we have filled more than **50 Thanksgiving bags for Second Story!** Please plan to stay after church on Sunday to stuff our remaining 40 bags!

++++++++++++++++++++++++++++++++++++

December Ladies Lunch Bunch
Holiday Tea Party
Monday, December 14th @ 11:30AM
Sign up by Dec. 4!
Mazadar Restaurant
11725 Lee Hwy. (Rt. 29)
Fairfax, VA

Reserve your seat...text Audrey at (813)956-7550

++++++++++++++++++++++++++++++++++++

ECW's Treats & Treasures Sale
Sunday, Dec 6th following the 10am Service

This is a major fund raiser for the Episcopal Church Women (ECW) who donate the money to local charities. Please contact Louise Armitage, ***Louise1775@gmail.com***, to help with the Treasures and Mary Lee Montfort, ***maryleemontfort@gmail,*** to help with the Treats! See this week's *TWAST* for more details.

++++++++++++++++++++++++++++++++++++

Shakespeare Opera Theatre Presents
Amahl and the Night Visitors
Dec 11-20th in Hudson Hall

Shakespeare Opera Theatre kicks off their 2026-27 Season with the charming and meaningful Christmas story Amahl and the Night Visitors. Sung in English, this accessible one act is the perfect introduction to opera for kids and adults alike, and a wonderful way to remember the true meaning of the season. Join us this December 11th-20th in our own Hudson Hall for crafts, treats and fun before and after, and shop the Christmas market to benefit our local partners sponsored by the ECW of St. Thomas. Invite family, friends and neighbors, grab flyers from the narthex, post to social media and in emails, and share the love! Tickets available now at Shakespeareoperatheatre.com

++++++++++++++++++++++++++++++++++++

Help Prepare and Serve Dinner for Unhoused Adults

Sunday, December 20, 2026 - Making Dinner
St. Thomas Church

Monday, December 21, 2026 - Serving Dinner
St. Francis Episcopal Church, Great Falls

This year, St. Thomas will be responsible for preparing (Dec 20) and serving dinner at St. Francis on Monday, December 21, 2026. Volunteers and donations are sought to prepare dinner for 50 adults (the same recipe is used) on Dec 20th and to serve dinner on the night of December 21st. We need four people to serve dinner but additional volunteers to mingle with the guests during dinner. St. Francis would also welcome entertainment. In addition, two people would take orders for lunch and prepare sandwiches for the next day. St. Francis is collecting the food to be used to prepare lunch. If you would like additional information or to volunteer in any of these capacities, please contact Susan in the church office.

++++++++++++++++++++++++++++++++++++

This Week

Monday November 23
12 pm – Noonday Prayer
Tuesday November 24
12 pm – Holy Eucharist with Healing Prayer
Wednesday November 25
12 pm – Noonday Prayer
Thursday November 26 – OFFICE CLOSED
Friday November 27 – OFFICE CLOSED
11:00 am – McLean Islamic Center Worship
Sunday November 29
9:00 am – Choir Rehearsal
10 am – Worship
5 pm – High Mass