ST. THOMAS
EPISCOPAL CHURCH

Holy Eucharist, Rite II

The Last Sunday After Pentecost:

Christ the King

Processional – *Alleluia! Sing to Jesus 1982 #460*

The Salutation (BCP p. 355)

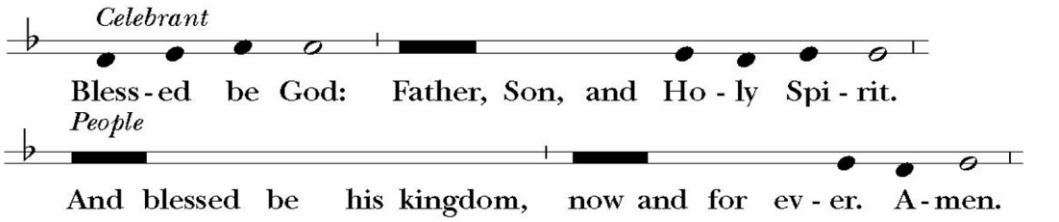

The Collect for Purity (BCP p. 355)

Gloria – *All Glory Be to God on High 1982 #421*

Collect of the Day

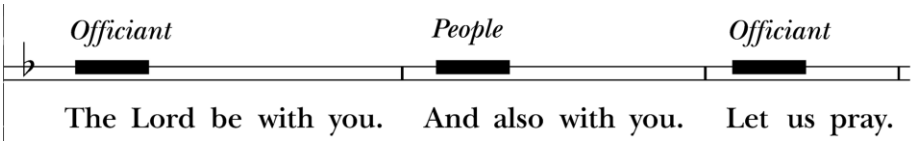

Almighty and everlasting God, whose will it is to restore all things in your well-beloved Son, the King of kings and Lord of lords: Mercifully grant that the peoples of the earth, divided and enslaved by sin, may be freed and brought together under his most gracious rule; who lives and reigns with you and the Holy Spirit, one God, now and for ever. *Amen.*

The Lessons

The First Lesson – Ezekiel 34:11-16, 20-24

Thus says the Lord God: I myself will search for my sheep, and will seek them out. As shepherds seek out their flocks when they are among their scattered sheep, so I will seek out my sheep. I will rescue them from all the places to which they have been scattered on a day of clouds and thick darkness. I will bring them out from the peoples and gather them from the countries, and will bring them into their own land; and I will feed them on the mountains of Israel, by the watercourses, and in all the inhabited parts of the land. I will

feed them with good pasture, and the mountain heights of Israel shall be their pasture; there they shall lie down in good grazing land, and they shall feed on rich pasture on the mountains of Israel. I myself will be the shepherd of my sheep, and I will make them lie down, says the Lord God. I will seek the lost, and I will bring back the strayed, and I will bind up the injured, and I will strengthen the weak, but the fat and the strong I will destroy. I will feed them with justice.

Therefore, thus says the Lord God to them: I myself will judge between the fat sheep and the lean sheep. Because you pushed with flank and shoulder, and butted at all the weak animals with your horns until you scattered them far and wide, I will save my flock, and they shall no longer be ravaged; and I will judge between sheep and sheep. I will set up over them one shepherd, my servant David, and he shall feed them: he shall feed them and be their shepherd. And I, the Lord, will be their God, and my servant David shall be prince among them; I, the Lord, have spoken.

The Word of the Lord. **Thanks be to God**

Psalm 100

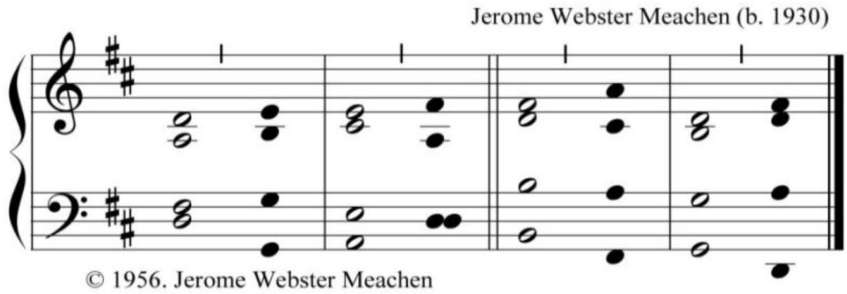

1 Be joyful in the Lord, all you **lands**; *
serve the Lord with gladness
and come before his presence with a **song**.

2 Know this: The Lord himself is **God**; *
he himself has made us, and we are his;
we are his people and the sheep of his **pasture**.

3 Enter his gates with thanksgiving;
go into his courts with **praise**; *
give thanks to him and call upon his **Name**.

4 For the Lord is good;
his mercy is ever**lasting**; *
and his faithfulness endures from age to **age**.

The Second Lesson— Ephesians 1:15-23

I have heard of your faith in the Lord Jesus and your love toward all the saints, and for this reason I do not cease to give thanks for you as I remember you in my prayers. I pray that the God of our Lord Jesus Christ, the Father of glory, may give you a spirit of wisdom and revelation as you come to know him, so that, with the eyes of your heart enlightened, you may know what is the hope to which he has called you, what are the riches of his glorious inheritance among the saints, and what is the immeasurable greatness of his power for us who believe, according to the working of his great power. God put this power to work in Christ when he raised him from the dead and seated him at his right hand in the heavenly places, far above all rule and authority and power and dominion, and above every name that is named, not only in this age but also in the age to come. And he has put all things under his feet and has made him the head over all things for the church, which is his body, the fullness of him who fills all in all.

The Word of the Lord. **Thanks be to God.**

Sequence Hymn – *At the Name of Jesus 1982 #435*

The Gospel— Matthew 25:31-46

The Holy Gospel of our Lord Jesus Christ according to Matthew.

Glory to you, Lord Christ.

Jesus said, "When the Son of Man comes in his glory, and all the angels with him, then he will sit on the throne of his glory. All the nations will be gathered before him, and he will separate people one from another as a shepherd separates the sheep from the goats, and he will put the sheep at his right hand and the goats at the left. Then the king will say to those at his right hand, 'Come, you that are blessed by my Father, inherit the kingdom prepared for you from the foundation of the world; for I was hungry and you gave me food, I was thirsty and you gave me something to drink, I was a stranger and you welcomed me, I was naked and you gave me clothing, I was sick and you took care of me, I was in prison and you visited me.' Then the righteous will answer him, 'Lord, when was it that we saw you hungry and gave you food, or thirsty and gave you something to drink? And when was it that we saw you a stranger and welcomed you, or naked and gave you clothing? And when was it that we saw you sick or in prison and visited you?' And the king will answer them, 'Truly I tell you, just as you did it to one of the least of these who are members of my family, you did it to me.' Then he will say to those at his left hand, 'You that are accursed,

depart from me into the eternal fire prepared for the devil and his angels; for I was hungry and you gave me no food, I was thirsty and you gave me nothing to drink, I was a stranger and you did not welcome me, naked and you did not give me clothing, sick and in prison and you did not visit me.' Then they also will answer, 'Lord, when was it that we saw you hungry or thirsty or a stranger or naked or sick or in prison, and did not take care of you?' Then he will answer them, 'Truly I tell you, just as you did not do it to one of the least of these, you did not do it to me.' And these will go away into eternal punishment, but the righteous into eternal life."

The Gospel of the Lord. **Praise to you, Lord Christ.**

The Sermon– Fr. David Lucey

The Nicene Creed (BCP p. 358)

The Prayers of the People Form I (BCP p. 383)

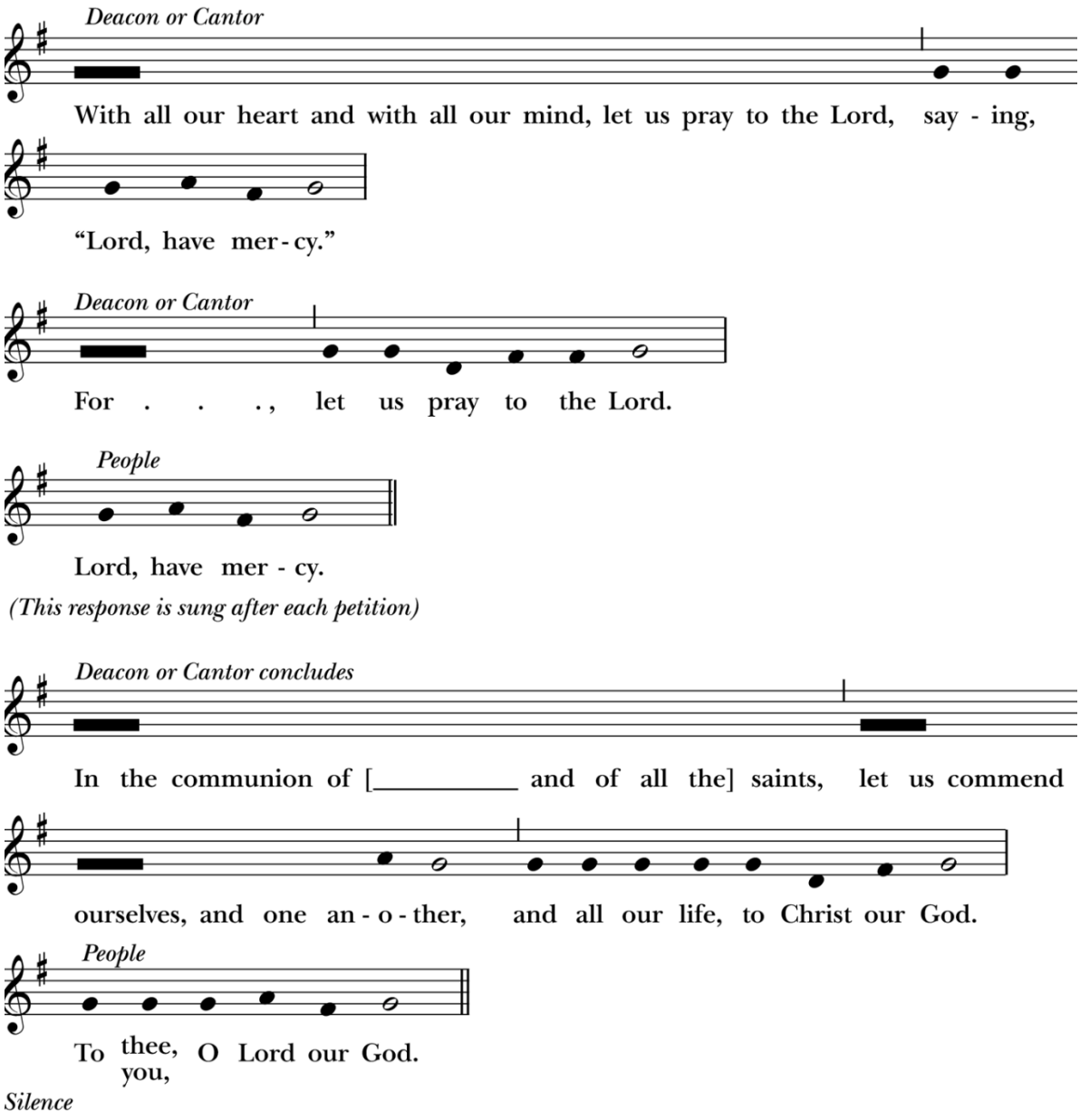

(This response is sung after each petition)

Silence

The Confession (BCP 360)

The Peace

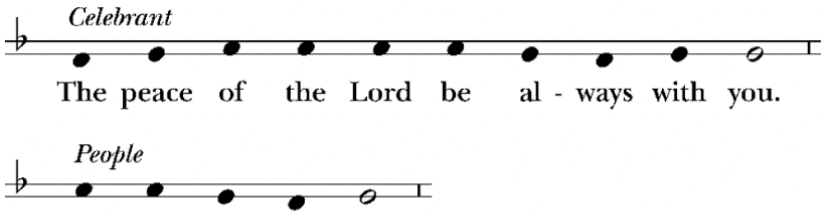

THE HOLY COMMUNION

Offertory

The Great Thanksgiving – Rite II, Prayer A (BCP p. 361)

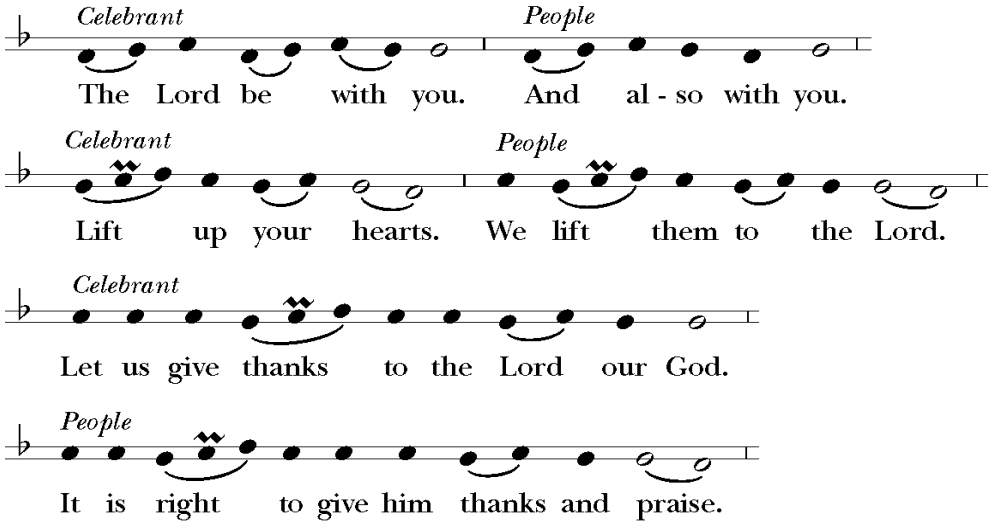

Proper Preface – BCP pg 377

Sanctus – #S128 *Holy, Holy, Holy Lord*

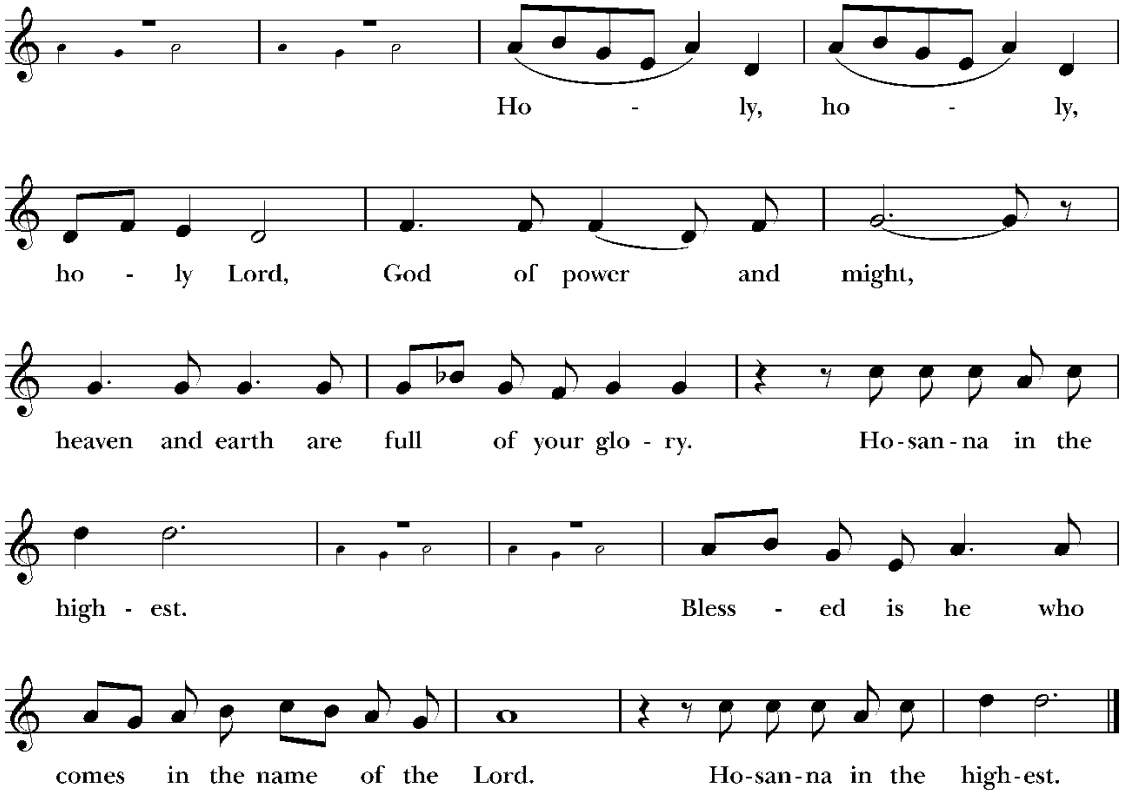

Music: William Mathias (1934-1992). Copyright © 1976 Oxford University Press.

When the priest elevates the host & chalice, the worshiper may raise their eyes to it and join with St. Thomas the Apostle, expressing love and devotion, by saying quietly: "My Lord and my God."

The Lord's Prayer

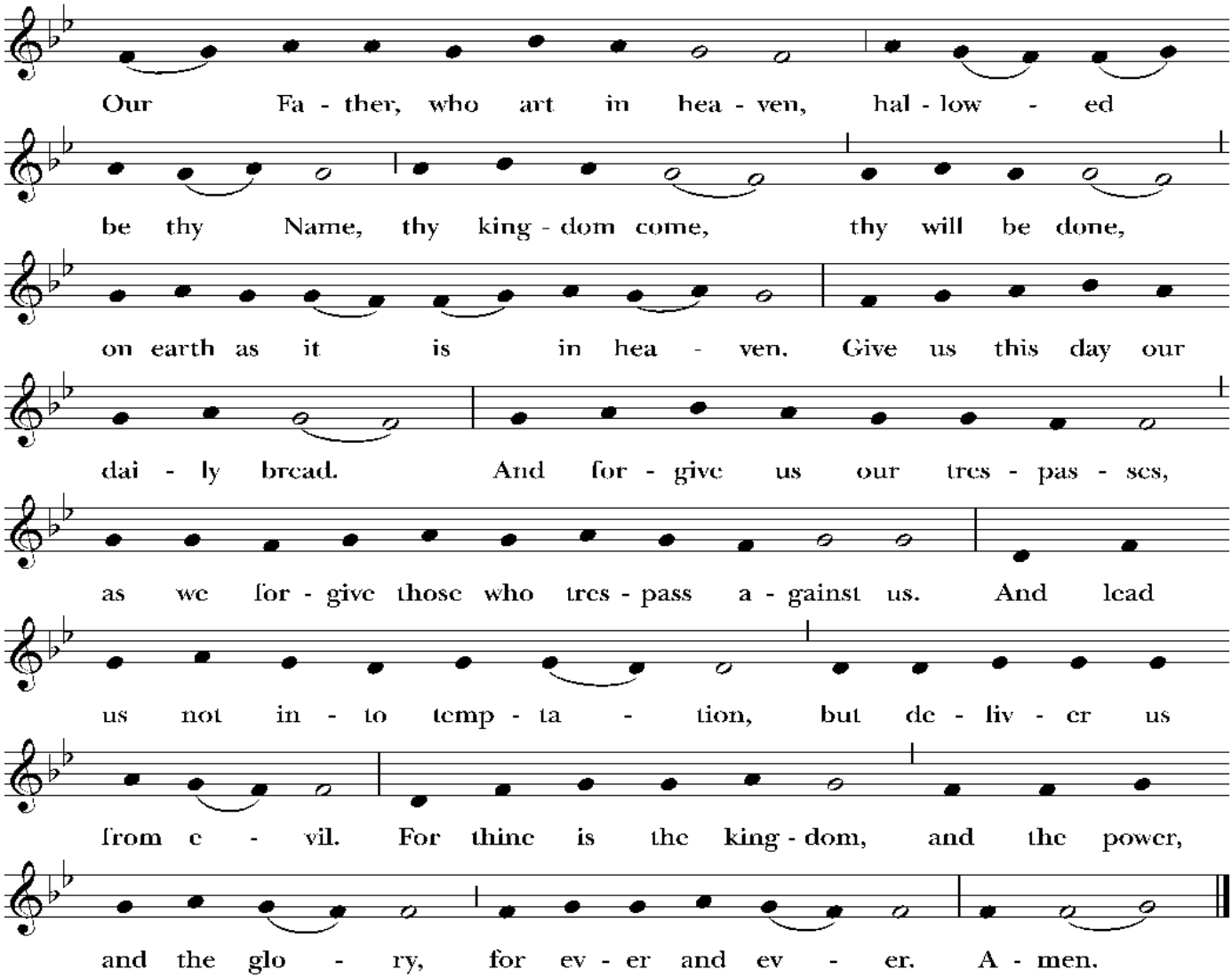

Music: Plainsong; adapt. Charles Winfred Douglas (1867-1944). Setting: Copyright © Church Publishing Inc.

Fraction

This setting is not used in Lent.

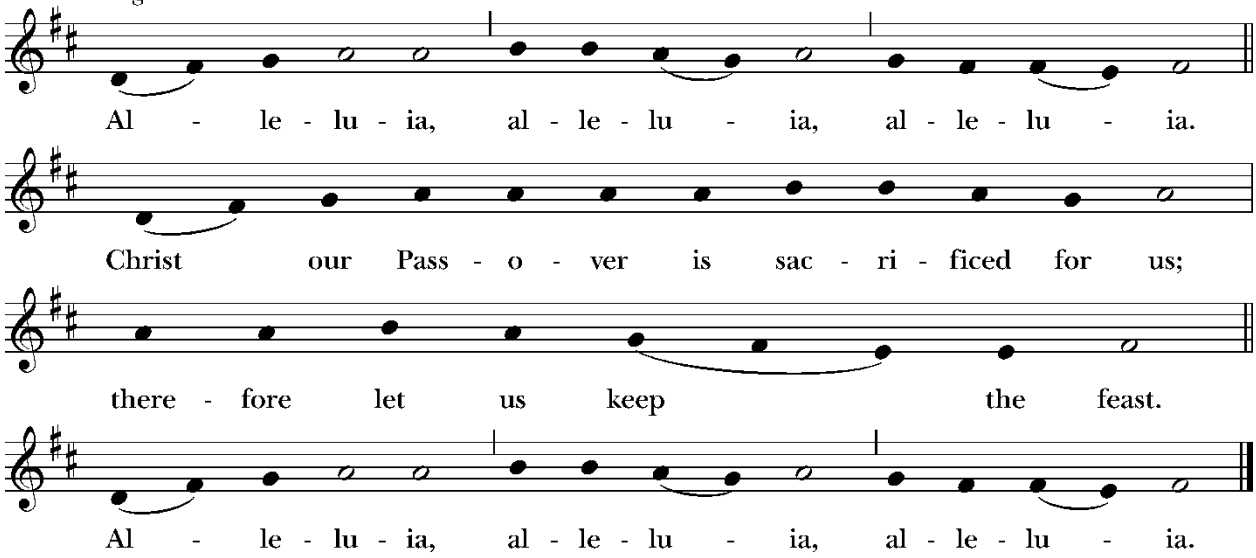

Music: From *New Plainsong*; David Hurd (b. 1950). Copyright © 1981 GIA Publications, Inc.

As all worshipers prepare for Christ's presence in the Holy Mystery of the Eucharist, you may pray one of the following prayers silently to yourself: The Prayer of Humble Access on page 337 of the BCP ; The Prayer Before Receiving Communion on pg 834 of the BCP.

If you wish to receive Holy Communion in both kinds (bread and wine), please eat the bread and sip from the chalice. This is the traditional method of receiving the Eucharist in both kinds in the Western Church. If you would not like to sip from the chalice, you are welcome to receive Communion in one kind, ie., only the bread. The Church teaches that receiving communion in one kind is a complete and valid reception of the Sacrament.

Communion Hymn ~ *Rejoice the Lord is King 1982 #481*

Post Communion Prayer (BCP p. 366)

The Blessing

Recessional Hymn – *Crown Him with Many Crowns 1982 #494*

The Dismissal

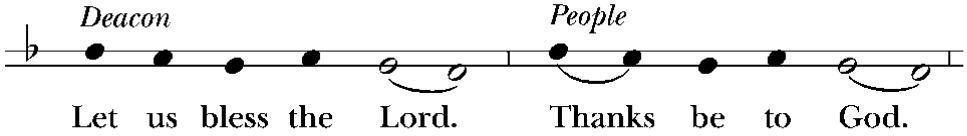

Setting: Copyright © Church Publishing Inc.