ST. THOMAS
EPISCOPAL CHURCH

First Sunday of Advent



This is our divine purpose statement. If it resonates with you, we invite you to join us.

WE BELIEVE that without exception, all people are made in God's image, loved by God, and invited into a relationship with God. Therefore, all people are welcome here no matter where they are on their spiritual journey.

WE WORSHIP God in Trinity, Father, Son and Holy Spirit. We welcome all people to join us in praising God through music and in our worship services of Scripture and Sacraments as expressed through the Episcopal *Book of Common Prayer*.

WE SERVE our local, regional, and global communities in need. We are committed to reaching out to people who are hungry, homeless, suffering, persecuted, immigrants, and newcomers to our community. We remain ready to expand our outreach when new needs arise.

Holy Eucharist, Rite II—10:00 AM

November 29, 2026

Welcome to St. Thomas! We are so glad that you are here with us. If you are new to our community, we invite you to fill out a welcome card located in the pew rack in front of you, and either place it in the offering plate or hand it to a priest. We also invite you to stay with us for coffee hour after the service. Children are welcome to stay with us in the sanctuary and are encouraged to be full participants in the worship service.

THE WORD OF GOD

Welcome **Rev. Fran Gardner-Smith**

Introit *O Come, O Come Emmanuel, Verses 1 & 2* **#56 Hymnal 1982**

Lighting of the Advent Candles **Debby Reed**

We light this candle as a symbol of the hope we have in the promise of the Lord's coming.

For the Lord will fulfill his promise to the house of Israel and the house of Judah. A righteous Branch will spring up for David; and he shall execute justice and righteousness in the land.

Come, Lord Jesus, come!

Please stand as you are able.

Processional Hymn *Lo! He comes with Clouds Descending* **#57 Hymnal 1982**

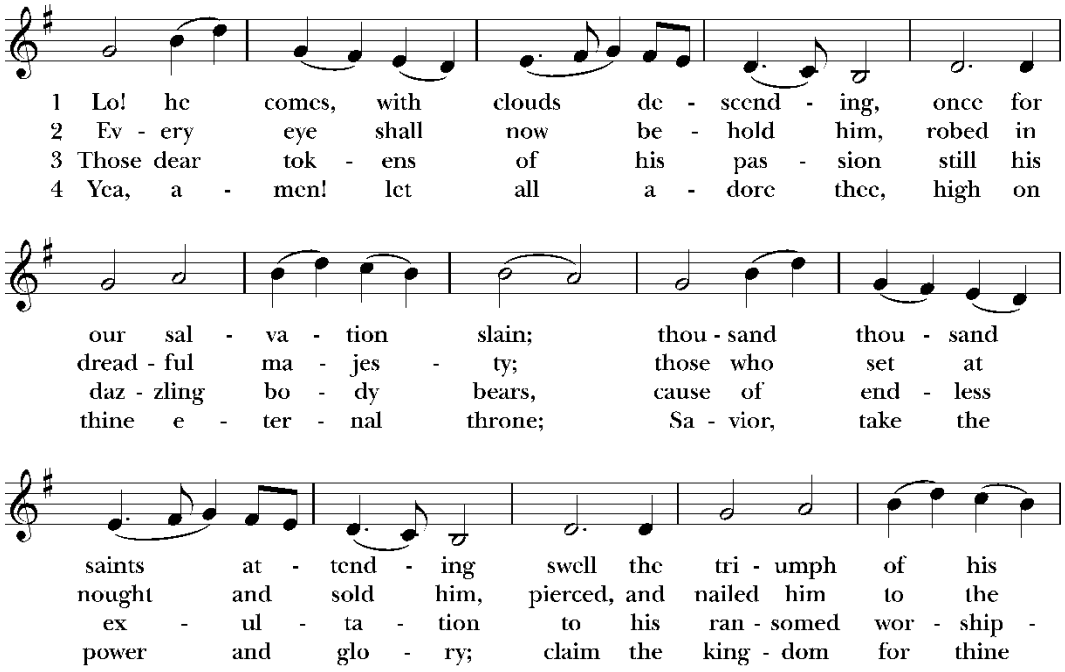

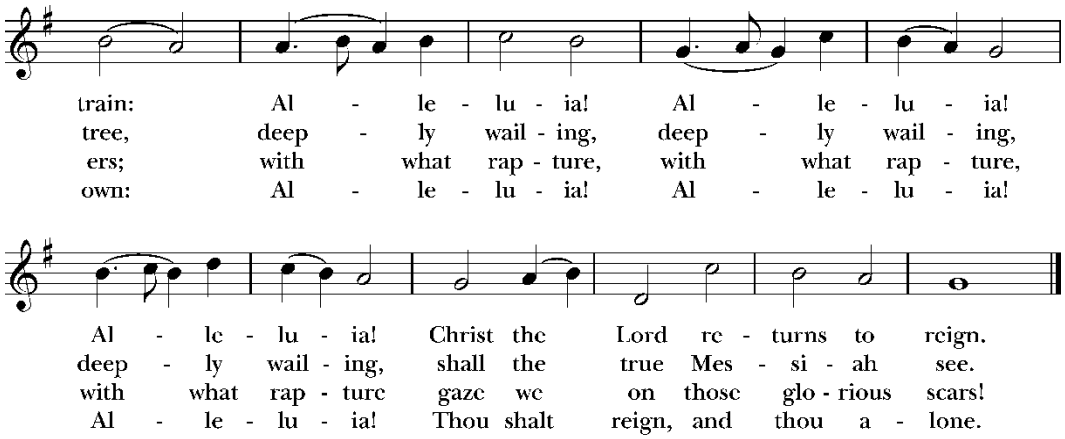

Words: Charles Wesley (1707-1788). Music: *Helmsley*, melody Thomas Augustine Arne (1710-1778); harm. Ralph Vaughan Williams (1872-1958), alt.

The Acclamation

Blessed be God: Father, Son, and Holy Spirit.
And blessed be his kingdom, now and for ever. Amen.

Collect for Purity

Almighty God, to you all hearts are open, all desires known, and from you no secrets are hid: Cleanse the thoughts of our hearts by the inspiration of your Holy Spirit, that we may perfectly love you, and worthily magnify your holy Name; through Christ our Lord**. Amen**.

Trisagion

Trisagion on Picardy (sung three times) **Dr. Lori Lind**

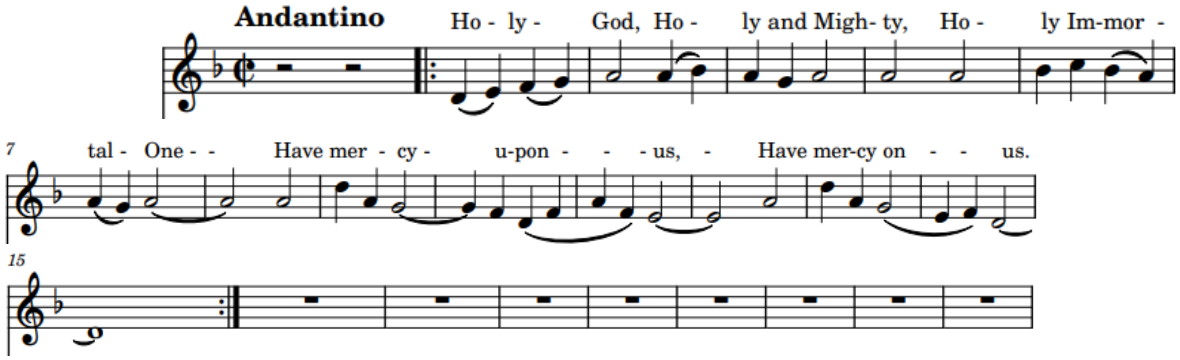

The Collect of the Day

The Lord be with you. **And also with you.** Let us pray.

Almighty God, give us grace to cast away the works of darkness, and put on the armor of light, now in the time of this mortal life in which your Son Jesus Christ came to visit us in great humility; that in the last day, when he shall come again in his glorious majesty to judge both the living and the dead, we may rise to the life immortal; through him who lives and reigns with you and the Holy Spirit, one God, now and for ever. **Amen.**

Please be seated for the lessons.

The First Lesson **Isaiah 64:1-9**

A reading from the Prophet Isaiah.

O that you would tear open the heavens and come down, so that the mountains would quake at your presence--as when fire kindles brushwood and the fire causes water to boil--to make your name known to your adversaries, so that the nations might tremble at your presence! When you did awesome deeds that we did not expect, you came down, the mountains quaked at your presence. From ages past no one has heard, no ear has perceived, no eye has seen any God besides you, who works for those who wait for him. You meet those who gladly do right, those who remember you in your ways. But you were angry, and we sinned; because you hid yourself we transgressed. We have all become like one who is unclean, and all our righteous deeds are like a filthy cloth. We all fade like a leaf, and our iniquities, like the wind, take us away. There is no one who calls on your name, or attempts to take hold of you; for you have hidden your face from us, and have delivered us into the hand of our iniquity. Yet, O Lord, you are our Father; we are the clay, and you are our potter; we are all the work of your hand. Do not be exceedingly angry, O Lord, and do not remember iniquity forever. Now consider, we are all your people.

The Word of the Lord. **Thanks be to God.**

Psalm 80:1-7, 16-18 (*We will pray a portion of the psalm responsively by half verse*)

1 Hear, O Shepherd of Israel, leading Joseph like a flock; *
shine forth, you that are enthroned upon the cherubim.

2 In the presence of Ephraim, Benjamin, and Manasseh, *
stir up your strength and come to help us.

3 Restore us, O God of hosts; *
show the light of your countenance, and we shall be saved.

4 O Lord God of hosts, *
how long will you be angered
despite the prayers of your people?

5 You have fed them with the bread of tears; *
you have given them bowls of tears to drink.

6 You have made us the derision of our neighbors, *
and our enemies laugh us to scorn.

7 Restore us, O God of hosts; *
show the light of your countenance, and we shall be saved.

16 Let your hand be upon the man of your right hand, *
the son of man you have made so strong for yourself.

17 And so will we never turn away from you; *
give us life, that we may call upon your Name.

18 Restore us, O Lord God of hosts; *
show the light of your countenance, and we shall be saved.

The Second Lesson **1 Corinthians 1:3-9**

A reading from Paul's First Letter to the Corinthians.

Grace to you and peace from God our Father and the Lord Jesus Christ.

I give thanks to my God always for you because of the grace of God that has been given you in Christ Jesus, for in every way you have been enriched in him, in speech and knowledge of every kind-- just as the testimony of Christ has been strengthened among you-- so that you are not lacking in any spiritual gift as you wait for the revealing of our Lord Jesus Christ. He will also strengthen you to the end, so that you may be blameless on the day of our Lord Jesus Christ. God is faithful; by him you were called into the fellowship of his Son, Jesus Christ our Lord.

The Word of the Lord. **Thanks be to God.**

Please stand as you are able for the sequence hymn and Gospel reading.
As a sign of respect, please turn to face the Gospel.

Sequence Hymn *Sleepers, Wake!* **#61 Hymnal 1982**

(Verses 1,2 before the Gospel and Verse 3 after the Gospel)

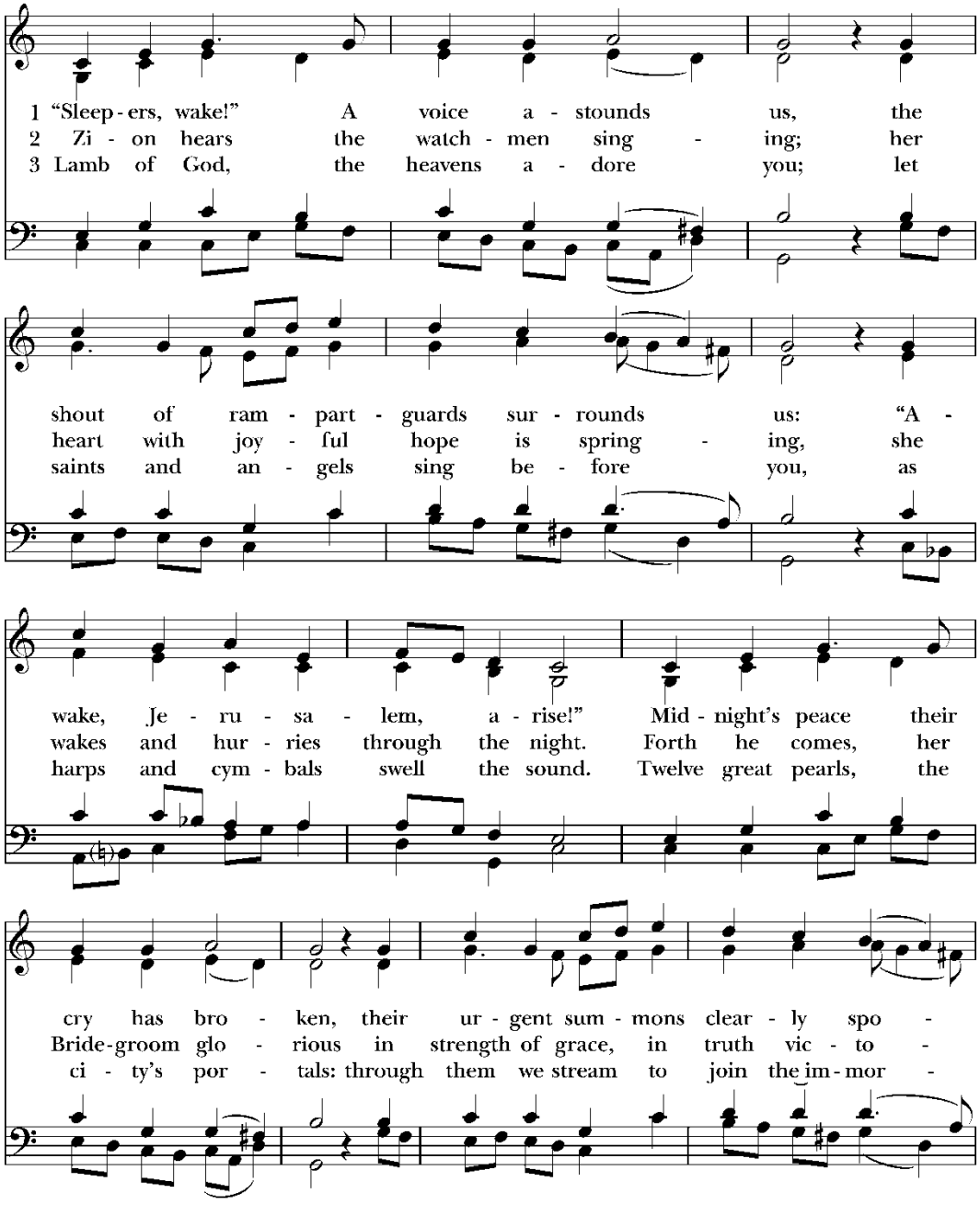

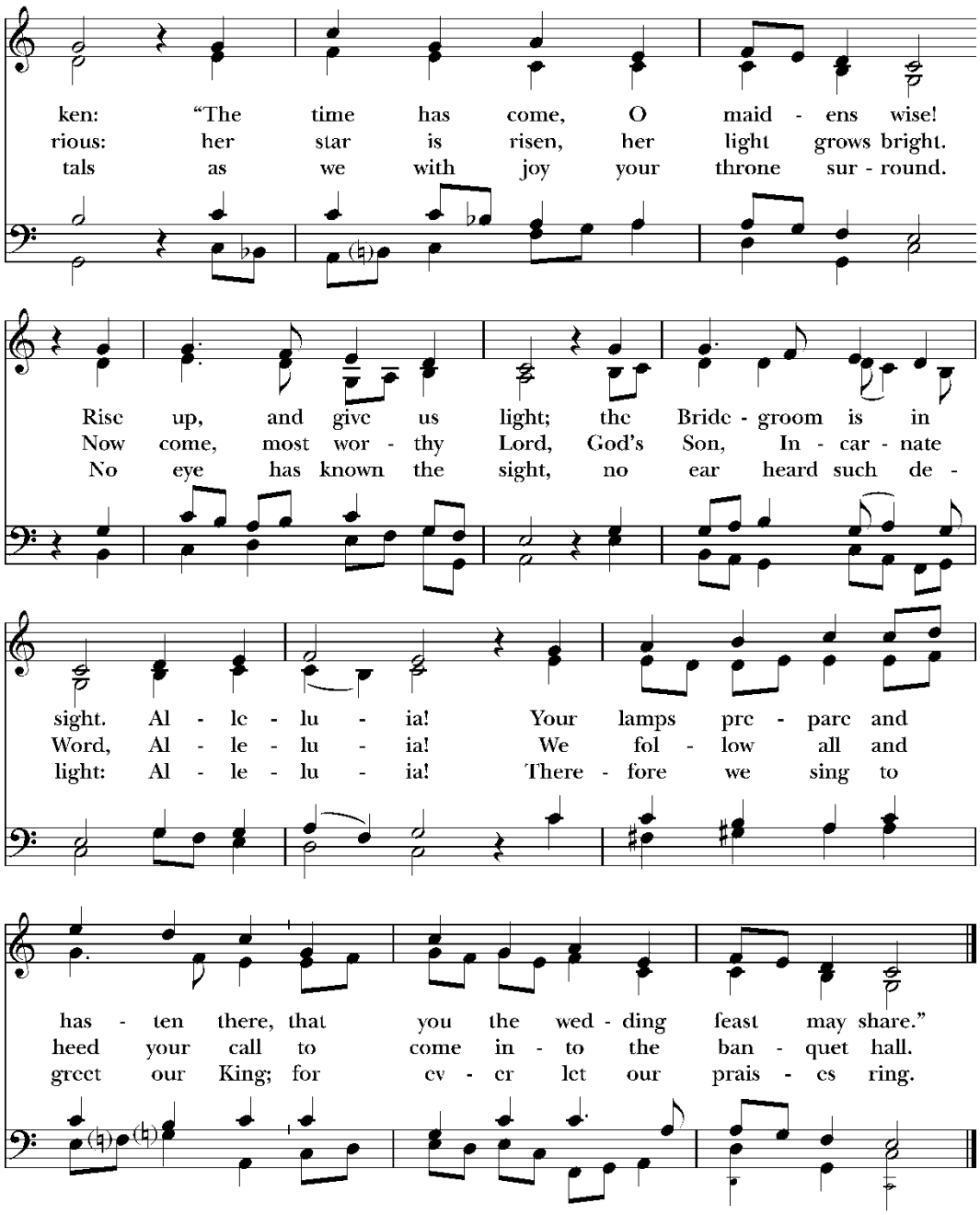

Words: Philipp Nicolai (1556-1608); tr. Carl P. Daw, Jr. (b. 1944). Copyright © 1982, by Hope Publishing Company, Carol Stream, IL 60188. All Rights Reserved. Used by permission. Music: *Wachet auf*, melody Hans Sachs (1494-1576); adapt. Philipp Nicolai (1556-1608); arr. and harm. Johann Sebastian Bach (1685-1750).

The Gospel **Mark 13:24-37**

The Holy Gospel of our Lord Jesus Christ according to Matthew.
Glory to you, Lord Christ.

Jesus said, "In those days, after that suffering, the sun will be darkened,
and the moon will not give its light, and the stars will be falling from heaven,
and the powers in the heavens will be shaken. Then they will see 'the Son of Man coming in clouds' with great power and glory. Then he will send out the angels, and gather his elect from the four winds, from the ends of the earth to the ends of heaven. "From the fig tree learn its lesson: as soon as its branch becomes tender and puts forth its leaves, you know that summer is near. So also, when you see these things taking place, you know that he is near, at the very gates. Truly I tell you, this generation will not pass away until all these things have taken place. Heaven and earth will pass away, but my words will not pass away.

"But about that day or hour no one knows, neither the angels in heaven, nor the Son, but only the Father. Beware, keep alert; for you do not know when the time will come. It is like a man going on a journey, when he leaves home and puts his slaves in charge, each with his work, and commands the doorkeeper to be on the watch. Therefore, keep awake—for you do not know when the master of the house will come, in the evening, or at midnight, or at cockcrow, or at dawn, or else he may find you asleep when he comes suddenly. And what I say to you I say to all: Keep awake."

The Gospel of the Lord. **Praise to you, Lord Christ.**

The Sermon **Rev. Fran Gardner-Smith**

The Nicene Creed

We believe in one God, the Father, the Almighty,
maker of heaven and earth, of all that is, seen and unseen.
We believe in one Lord, Jesus Christ,
the only Son of God, eternally begotten of the Father,
God from God, Light from Light, true God from true God,
begotten, not made, of one Being with the Father.
Through him all things were made.
For us and for our salvation he came down from heaven:
by the power of the Holy Spirit
he became incarnate from the Virgin Mary, and was made man.
For our sake he was crucified under Pontius Pilate; he suffered death and was buried.
On the third day he rose again in accordance with the Scriptures;
he ascended into heaven and is seated at the right hand of the Father.
He will come again in glory to judge the living and the dead,
and his kingdom will have no end.

We believe in the Holy Spirit, the Lord, the giver of life,
who proceeds from the Father and the Son.
With the Father and the Son he is worshiped and glorified.
He has spoken through the Prophets.
We believe in one holy catholic and apostolic Church.
We acknowledge one baptism for the forgiveness of sins.
We look for the resurrection of the dead, and the life of the world to come. Amen.

The Prayers of the People

During the season of Advent, our prayers use the word "Maranatha." This is an Aramaic liturgical expression that means, "Our Lord, come!" Aramaic was the language spoken by Jesus.

The prayers of the people is a time for us to come together as we offer our prayers to God. Please offer your own prayers in the pauses, either silently or aloud.

Intercessor: In joyful expectation of his coming to our aid we pray to Jesus. Come to your Church as Lord and judge. We pray for Sean, our Presiding Bishop; for Mark, Gayle, and Mark, our Bishops; for Fran, Will, Susan, Lori, Holly and Nicole, our staff; for Ginny and Anthony, our Seminarians; for the teachers at the Early Learning Center; for the Vestry and Officers of St. Thomas; and those whom you would name *[pause].* Help us to live in the light of your coming and give us a longing for your kingdom. Maranatha:
Amen. Come, Lord Jesus.

Come to your world as King of the nations. We pray for world leaders everywhere, including those you would name [*pause*]. Before you, rulers will stand in silence. Maranatha:
Amen. Come, Lord Jesus.

Come to the suffering as Savior and comforter. We pray for **Ethan, Vincent, Lynn, Emily and Dave, Yusuf, Erin, Andy, Diane, Alison, Bill, Chuck, Skeets, Debby, Karen, Tricia, Janette, Barry, Abby, Kathy, Wes, Yan, Eric and Em, Eddie, Joe, Audrey, Richard, Larry, Cameron, Tobin, Toby, Steve, Jim, Brad, Anne, Lucy, Deborah, Cheryl,** and those whom you would name [*pause*]. Break into our lives, where we struggle with sickness and distress, and set us free to serve you for ever. Maranatha:
Amen. Come, Lord Jesus.

Come to us as shepherd and guardian of our souls. We remember those who have died, especially those whom you would name [*pause*]. Give us with all the faithful departed a share in your victory over evil and death. Maranatha:
Amen. Come, Lord Jesus.

Come to us as the one who taught us how to pray. We remember Joe Jacob, Audrey Adair, and Walt Lazear, celebrating birthdays this week, all those celebrating wedding anniversaries this week, and all the blessings you now name [*pause*]. Teach us always to have thankful hearts. Maranatha.
Amen. Come, Lord. Jesus.

Come from heaven, Lord Jesus, with power and great glory. Lift us up to meet you, that with St. Thomas and all your saints and angels we may live and reign with you in your new creation. Maranatha:
Amen. Come, Lord Jesus.

Come, Lord Jesus, do not delay; give new courage to your people, who trust in your love. By your coming, raise us to share in the joy of your kingdom on earth as in heaven, where you live and reign with the Father and the Spirit, one God for ever and ever. **Amen.**

The prayers of the people were adapted by The Rev. Fran Gardner-Smith from The Church of England's Common Worship resources for Advent.

Together let us pray for St Thomas Church.
Almighty God, by your Spirit the whole body of your Church is governed and sanctified, hear our prayer for St Thomas, build in us a renewed vision of your Church; shape our life according to your will; empower us with the gifts to make us one that together we may grow as a church in the spiritual strength of community and reach out to include all people in Christ's love, through Jesus Christ, our Lord. Amen.

Confession and Absolution of Sin

Let us confess our sins to God. *A time of silence.* Together, let us pray:

God of all mercy, we confess that we have sinned against you, opposing your will in our lives. We have denied your goodness in each other, in ourselves, and in the world you have created. We repent of the evil that enslaves us, the evil we have done, and the evil done on our behalf. Forgive, restore, and strengthen us through our Savior Jesus Christ, that we may abide in your love and serve only your will. Amen.

Almighty God have mercy on you, forgive you all your sins through the grace of Jesus Christ, strengthen you in all goodness, and by the power of the Holy Spirit keep you in eternal life.
Amen.

The Peace

The peace of the Lord be always with you.
And also with you.

Following the exchange of peace in the church, peace is exchanged with the congregation on Zoom.

The Offertory

Let us with gladness present the offerings and oblations of our life and labor to the Lord.

It's Easy to Give Electronically to St. Thomas

Scan the QR code, or visit the GIVING page on the St. Thomas website: https://stthomasmcleanva.org/giving/donate.

You may be seated for the Offertory Anthem.

Offertory Anthem *Love is All our Joy* ***From Colossians 3:12-17***

Malcolm Archer on the Tune Greensleeves

Randy Latimer, Violin

Anointed as God's chosen ones, beloved, pure, and holy,
With patience, kindness, clothe yourselves, a mantle meek. and lowly.
Love, love is all our joy, binding us in harmony,
With love we can ne'er destroy the peace of Christ within us.

Compassion, mercy, charity, these gifts to us are given;
Forgive all others, bear with them, as you have been forgiven.
Love, love is all our joy, binding us in harmony,
With love we can ne'er destroy the peace of Christ within us.

Our words, our deeds, our gifts of love, to Jesus Christ we raise them,
Give thanks to God who reigns above, sing psalms and hymns to praise Him.
Love, love is all our joy, binding us in harmony,
With love we can ne'er destroy the peace of Christ within us.

Please stand as you are able when the offering is brought forward.

The Doxology *On Jordan's bank the Baptist's cry* **#76 Hymnal 1982, Verse 5**

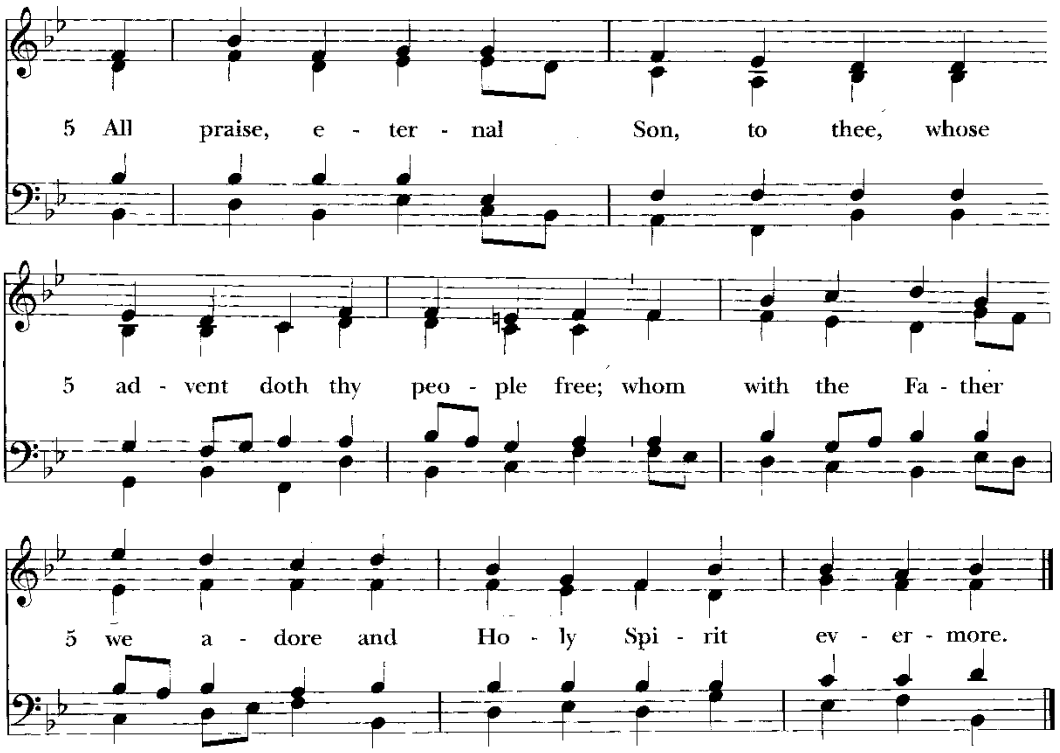

Words: Charles Coffin (1676-1749); tr. Charles Winfred Douglas (1867-1944), after John Chandler (1806-1876); alt. Music: *Winchester New*, melody from *Musicalishes Hand-Buch*, 1690; harm. William Henry Monk (1823-1889), alt.

THE HOLY COMMUNION

The Great Thanksgiving **Eucharistic Prayer B**

The Lord be with you.
And also with you.
Lift up your hearts.
We lift them to the Lord.
Let us give thanks to the Lord our God.
It is right to give our thanks and praise.

It is right, and a good and joyful thing, always and every-where to give thanks to you, Father Almighty, Creator of heaven and earth.

Because you sent your beloved Son to redeem us from sin and death, and to make us heirs in him of everlasting life; that when he shall come again in power and great triumph to judge the world, we may without shame or fear rejoice to behold his appearing.

Therefore we praise you, joining our voices with Angels and Archangels and with all the company of heaven, who for ever sing this hymn to proclaim the glory of your Name:

Sanctus *Sanctus on Picardy* **Dr. Lori Lind**

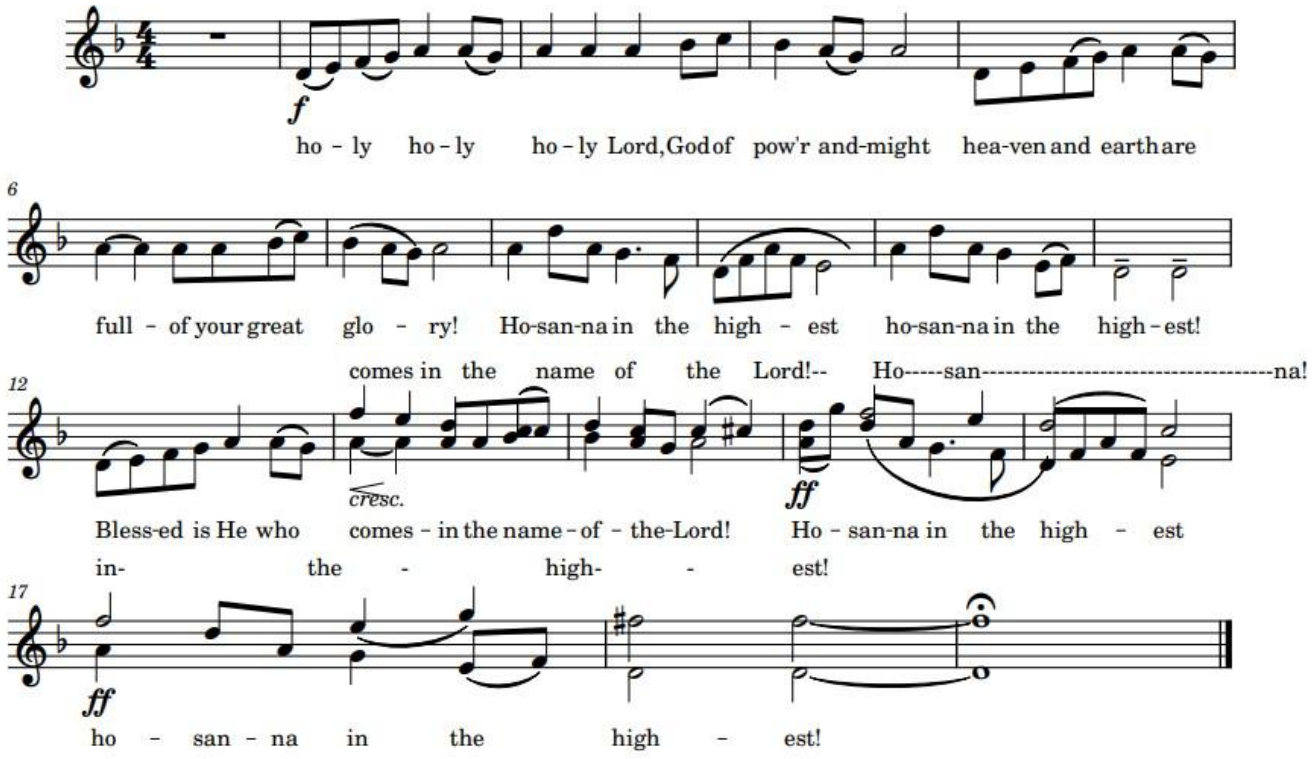

We give thanks to you, O God, for the goodness and love which you have made known to us in creation; in the calling of Israel to be your people; in your Word spoken through the prophets; and above all in the Word made flesh, Jesus, your Son. For in these last days you sent him to be incarnate from the Virgin Mary, to be the Savior and Redeemer of the world. In him, you have delivered us from evil, and made us worthy to stand before you. In him, you have brought us out of error into truth, out of sin into righteousness, out of death into life.

On the night before he died for us, our Lord Jesus Christ took bread; and when he had given thanks to you, he broke it, and gave it to his disciples, and said, "Take, eat: This is my Body, which is given for you. Do this for the remembrance of me."

After supper he took the cup of wine; and when he had given thanks, he gave it to them, and said, "Drink this, all of you: This is my Blood of the new Covenant, which is shed for you and for many for the forgiveness of sins. Whenever you drink it, do this for the remembrance of me." Therefore, according to his command, O Father,

We remember his death,
We proclaim his resurrection,
We await his coming in glory;

And we offer our sacrifice of praise and thanksgiving to you, O Lord of all; presenting to you, from your creation, this bread and this wine. We pray you, gracious God, to send your

Holy Spirit upon these gifts that they may be the Sacrament of the Body of Christ and his Blood of the new Covenant. Unite us to your Son in his sacrifice, that we may be acceptable through him, being sanctified by the Holy Spirit. In the fullness of time, put all things in subjection under your Christ, and bring us to that heavenly country where, with Thomas and all your saints, we may enter the everlasting heritage of your sons and daughters; through Jesus Christ our Lord, the firstborn of all creation, the head of the Church, and the author of our salvation.

By him, and with him, and in him, in the unity of the Holy Spirit all honor and glory is yours, Almighty Father, now and for ever. **AMEN.**

And now, as our Savior Christ has taught us, we are bold to pray,
Our Father, who art in heaven, hallowed be thy Name, thy kingdom come, thy will be done, on earth as it is in heaven. Give us this day our daily bread. And forgive us our trespasses, as we forgive those who trespass against us. And lead us not into temptation, but deliver us from evil. For thine is the kingdom, and the power, and the glory, for ever and ever. Amen.

Fraction *Fraction for Advent on Picardy* **Dr. Lori Lind**

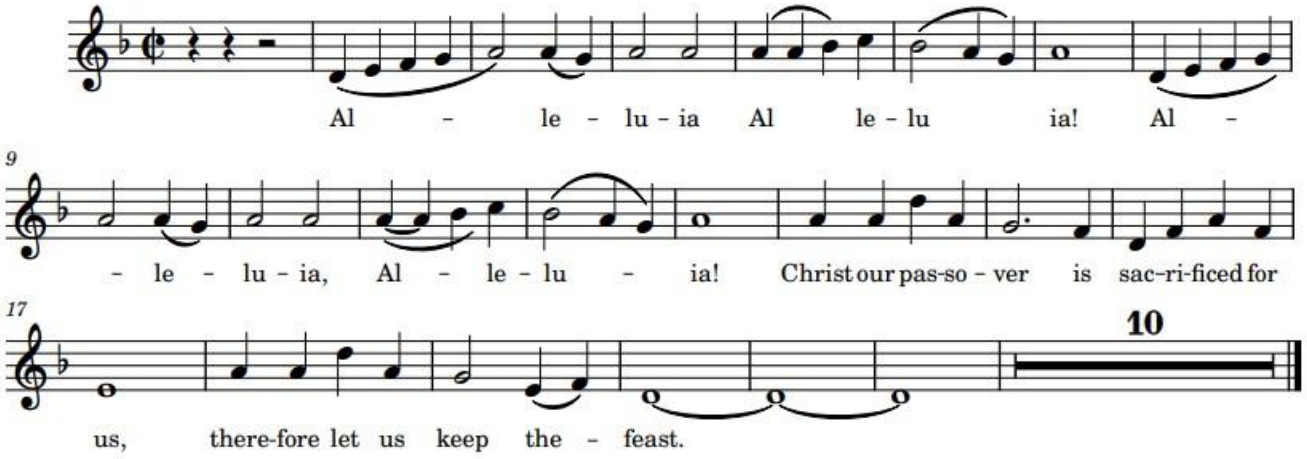

The Gifts of God for the People of God. Take them in remembrance that Christ died for you, and feed on him in your hearts by faith with thanksgiving.

All who desire a relationship with God through Jesus Christ are welcome at communion, regardless of age or tradition. Please come forward at the invitation of an usher. If you wish to receive the bread and sip from the chalice, please go to the right side of the altar. If you prefer to receive the bread and have a minister dip it in the chalice, please go to the left side of the altar. If you prefer, you may come forward for a blessing. Indicate this by crossing your arms across your chest.

Gluten free wafers are available on request. Please indicate to the minister when you come forward.

If you desire prayers for healing—for yourself or for others—please come to the healing minister behind the lectern on the right as you face the altar.

Communion Hymn *My Lord, What a Mornin'* **#13 LEVAS II**

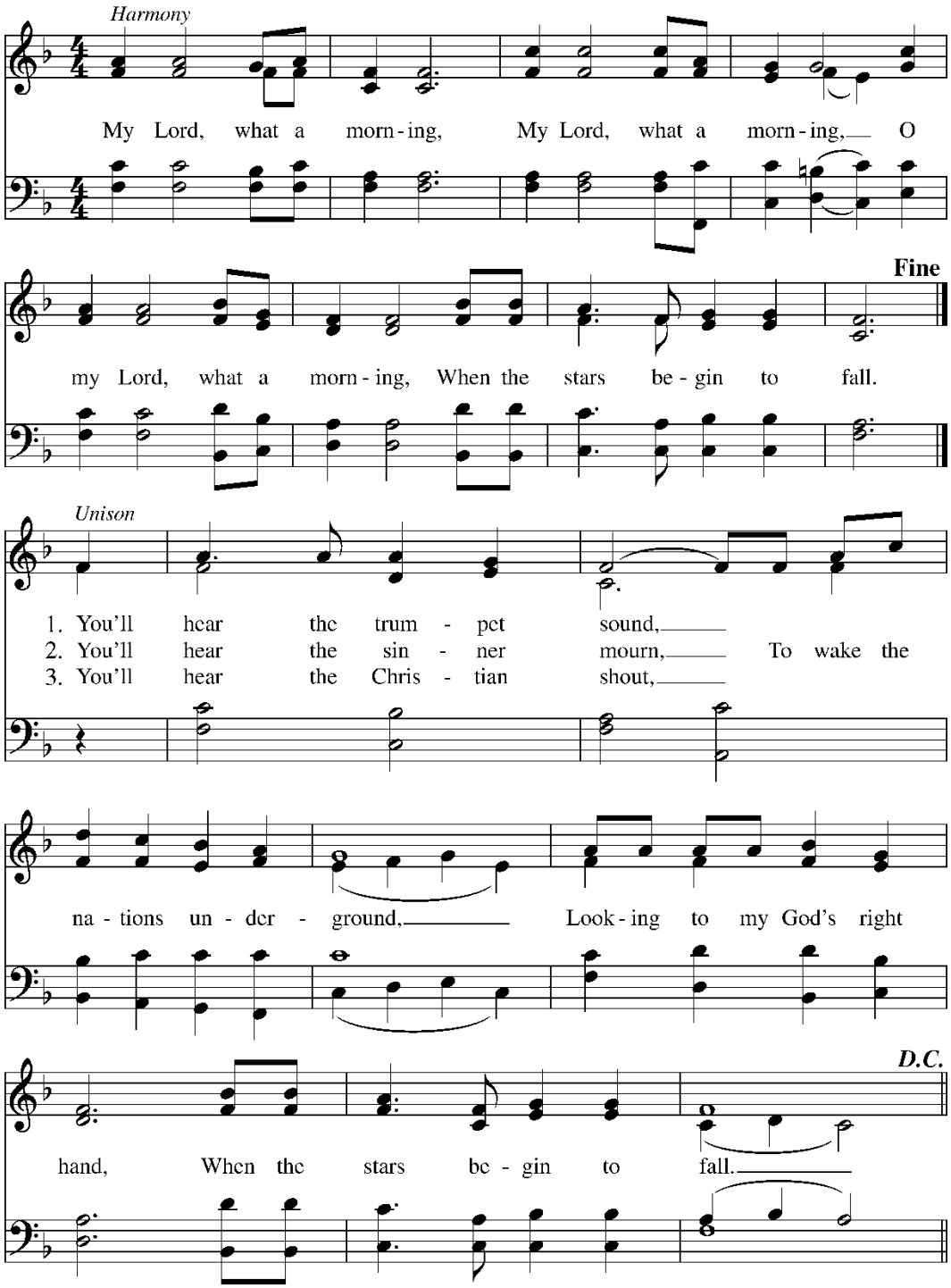

Words: Traditional. Music: Negro Spiritual.

While some are receiving communion at church, those worshiping on Zoom say the following prayer:

Prayer for Spiritual Communion on Zoom

My Jesus, I believe that you are present in the Blessed Sacrament. I love you above all things and I desire you in my soul. Since I cannot now receive you sacramentally, come at least spiritually into my heart. As though you were already there, I embrace you and unite myself wholly to you; never permit me to be separated from you. Amen.

Please kneel as you are able for the post-communion prayer.

Post-communion Prayer for a Multi-located Congregation

Let us pray. **God of abundance, we gather as your faithful people near and far. We believe you are present with us as we are united with Christ and one another in prayer and sacrament. We thank you for feeding all of us with your love and for making us one with all your people in heaven and on earth. Now send us forth in the power of your Spirit, that we may proclaim your love to the world and continue for ever in the risen life of Christ our Savior. Amen.** *Written by the Rev. Dorota Wright-Pruski, adapted by Fr. Will Drosos*

The Blessing

May Almighty God, by whose providence our Savior Christ came among us in great humility, sanctify you with the light of his countenance and set you free from all sin. And the blessing of God Almighty, the Father, the Son, and the Holy Spirit, be upon you and remain with you for ever. **Amen.**

Announcements

Recessional Hymn *People Look East* **#34 Voices Found**

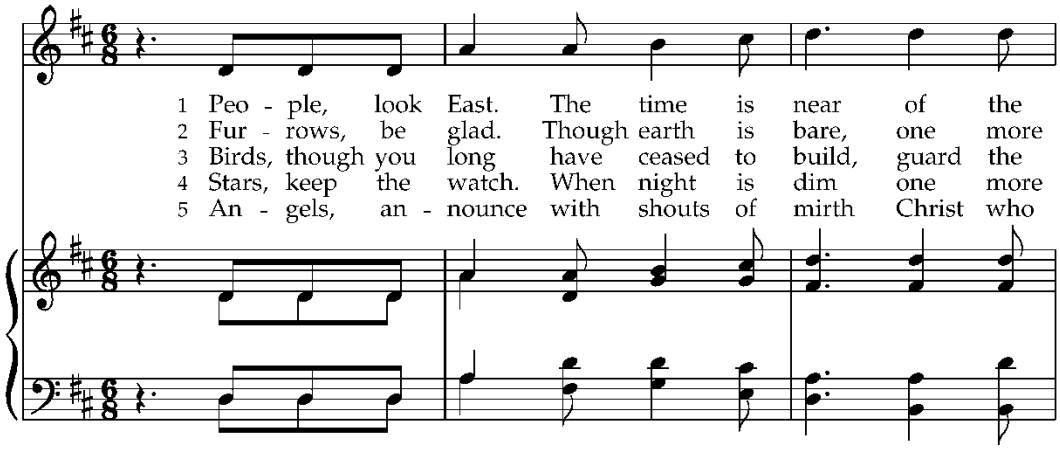

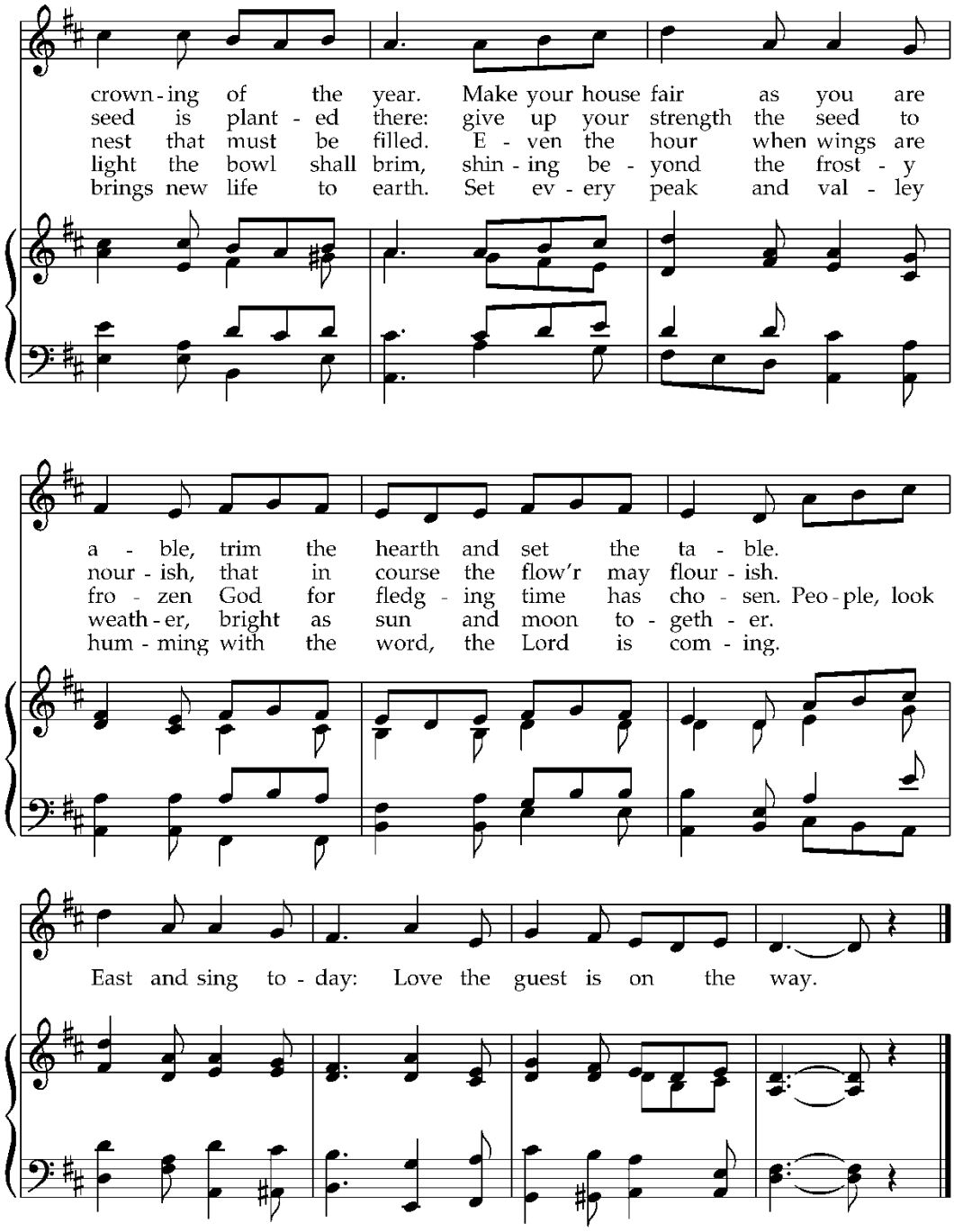

Words: Eleanor Farjeon (1881–1965) © 1957 Harold Ober Associates, Inc. All rights reserved. Used by permission.
Music: *Besancon Carol*; harm. Gary Fitzgerald © Gary Fitzgerald. All rights reserved. Used by permission.

The Dismissal

Go in peace to love and serve the Lord.
Thanks be to God.

Postlude

Worship Participants

Presider & Preacher	Rev. Fran Gardner-Smith
Acolytes	Will Ferris & Lynne Montgomery
Altar Guild	Jan Hamilton
Flower Guild	Melinda Fairchild
Digital Verger	Jeff Crigler
Eucharistic Minister	Louise Armitage
Lector & Intercessor	Debbie Reed
Usher	Louise Rosenburgh
Fellowship Hour Host	Mary Lee Montfort
Counters	Lynne Montgomery

DECEMBER VESTRY PERSON

Anne Spear

amspear@yahoo.com

703-915-4300

Questions, comments, concerns, compliments, all welcome.

PRAYER FOR ST. THOMAS CHURCH

Almighty God, by your Spirit the whole body of your Church is governed and sanctified. Hear our prayer for St. Thomas: build in us a renewed vision of your Church; shape our life according to your will; empower us with the gifts to make us one, that together we may grow as a church in the spiritual strength of community, and reach out to include all people in Christ's love, through Jesus Christ our Lord. Amen.

MINISTERS

The Baptized Faithful of St. Thomas Episcopal Church
The Most Rev. Sean Rowe, *Presiding Bishop*
The Rt. Rev. E. Mark Stevenson, *Bishop*
The Rt. Rev. Gayle E. Harris, *Assistant Bishop*
The Rt. Rev. Mark A. Bourlakas, *Assistant Bishop*

The Rev. Fran Gardner-Smith, *Rector*	540-532-5665 – fran.gardnersmith@stthomasmcleanva.org
Fr. William Drosos, *Associate Rector*	513-638-8800 – will.drosos@stthomasmcleanva.org
Fr. David Lucey, *Assisting Priest*	571-587-9568 – luceyd@gmail.com
Dr. Lori Lind, *Minister of Music*	443-226-8270 – lori.lind@stthomasmcleanva.org
Ginny Leebrick, *Seminarian*	850-358-8402 – gleebrick@vts.edu
Anthony Amato, *Seminarian*	530-863-0692 – aamato@vts.edu
Karen Clark, *ELC Director*	703-442-4766 – preschool@stthomasmcleanva.org
Susan Schreiner, *Parish Administrator*	703-442-0330 – susan.schreiner@stthomasmcleanva.org
Holly Zarazinski, *Accountant*	703-442-0330 – accountant@stthomasmclean.org
Nicole Warga, *Cribbery Caregiver*	703-476-9476 – ncwarga00@hotmail.com

THE VESTRY

Rick Howe, *Senior Warden*	Administration	rhowelaw@gmail.com	515-229-8414
Anne Spear, *Junior Warden*	Pastoral Care	amspear@yahoo.com	703-915-4300
Chris Johnston	Stewardship	christopher.a.johnston@gmail.com	410-299-9776
Chuck Grimes	Education for all ages	Chuck.Grimes@outlook.com	571-455-5326
Jim Ventorini	Fellowship	jventorini@cox.net	202-999-0484
Alan Thode	Finance	afthode@hotmail.com	
Will Ferris	Worship	vox54@aol.com	703-801-1256
Jane Frierson	Outreach	jane.frierson@gmail.com	703-536-4490
Alison Pruitt	Evangelism	alpruitt@verizon.net	

OTHER LEADERS

David Alton Smith	Register	dapy.smith@gmail.com	703-488-0442
Lynne Montgomery	Treasurer	lkrmontgomery@gmail.com	703-298-7181
Pat Smith	Asst. Treasurer	pysmith51@gmail.com	703-338-0974
Steve Wickman	Diocesan Delegate	wickmansb@msn.com	571-393-8544

The Skinny at St. Thomas
Sunday, November 29th, 2026

More information about many of these events can be found on the Announcements page on our website. Scan the QR code to see them.

++++++++++++++++++++++++++++++++++++

Proclaim the Good News Stewardship Campaign

As of Thursday, Nov 25th, we have 47 pledgers and our pledged total is $366,289. Thank you!

How to Pledge: If you have not received a pledge card, please contact Susan or a member of the Stewardship team so we can get these to you. Pledges can always be made online (either via the website or by the app.

++++++++++++++++++++++++++++++++++++

We want to hear from you about our Christmas Eve Services!

The Worship Committee met this week and had a long conversation about our current Christmas schedule. We found ourselves wondering if our current worship schedule still works for us. Please take five minutes and respond. We will keep the survey open until December 4th.

++++++++++++++++++++++++++++++++++++

December Ladies Lunch Bunch Holiday Tea Party
Monday, December 14th @ 11:30AM
Mazadar Restaurant
11725 Lee Hwy. (Rt. 29)
Fairfax, VA

Ladies, reserve your spot for the holiday tea by mailing a $70 check to Audrey Adair by December 4th. Contact the church office if you need Audrey's address

++++++++++++++++++++++++++++++++++++

ECW's Treats & Treasures Sale
Sunday, Dec 6th following the 10am Service

This is a major fund raiser for the Episcopal Church Women (ECW) who donate the money to local charities. Please contact Louise Armitage, ***Louise1775@gmail.com***, to help with the Treasures and Mary Lee Montfort, ***maryleemontfort@gmail***, to help with the Treats!

++++++++++++++++++++++++++++++++++++

Shakespeare Opera Theatre Presents Amahl and the Night Visitors
Dec 11-20th in Hudson Hall

Shakespeare Opera Theatre kicks off their 2026-27 Season with the charming and meaningful Christmas story Amahl and the Night Visitors. Sung in English, this accessible one act is the perfect introduction to opera for kids and adults alike, and a wonderful way to remember the true meaning of the season. Join us this December 11th-20th in our own Hudson Hall for crafts, treats and fun before and after, and shop the Christmas market to benefit our local partners sponsored by the ECW of St. Thomas. Invite family, friends and neighbors, grab flyers from the narthex, post to social media and in emails, and share the love! Tickets available now at Shakespeareoperatheatre.com .

++++++++++++++++++++++++++++++++++++

Help Prepare and Serve Dinner for Unhoused Adults

Sunday, December 20, 2026 - Making Dinner St. Thomas Church

Monday, December 21, 2026 - Serving Dinner St. Francis Episcopal Church, Great Falls

This year, St. Thomas will be responsible for preparing (Dec 20) and serving dinner at St. Francis on Monday, December 21, 2026. Volunteers and donations are sought to prepare dinner for 50 adults (the same recipe is used) on Dec 20th and to serve dinner on the night of December 21st. We need four people to serve dinner but additional volunteers to mingle with the guests during dinner. Please contact Susan in the church office for more information.

++++++++++++++++++++++++++++++++++++

December Ushers Needed!

December is a very busy month at St. Thomas with many services and many opportunities to serve as an usher. Please consider this ministry as an important part of welcoming people into St. Thomas! Sign up by scanning the QR code below. Thank you!

++++++++++++++++++++++++++++++++++++

THANKSGIVING BAGS THANK YOU!

Thank you to everyone who purchased Thanksgiving bags or donated money to fill bags. Thanks to Cleta Raymond, Jon Spear, and Chuck Grimes for transporting the bags to Second Story. **St. Thomas donated over 60 Thanksgiving bags for Second Story!**

++++++++++++++++++++++++++++++++++++

December Coffee Hours

Been wanting to host coffee hour, but wanted to start out slow? December is your month! Coffee hours will be very simple for the month. Scan the QR code below to sign up!

++++++++++++++++++++++++++++++++++++

This Week

Monday November 30
12 pm – Noonday Prayer
5:30 pm – SOT Rehearsal
Tuesday December 1
12 pm – Holy Eucharist with Healing Prayer
5:30 pm – SOT Rehearsal
Wednesday December 2
12 pm – Noonday Prayer
5:30 pm – SOT Rehearsal
Thursday December 3
10:00 am – Fairfax Diapers Volunteering
12:00 pm – Noonday Prayer in the Sanctuary
Friday December 4
11:00 am – McLean Islamic Center Worship
5:30 pm – SOT Rehearsal
6:00 pm – Vestry and Staff Holiday Parth
Sunday December 6
9:00 am – Choir Rehearsal
10 am – Worship
2:00 pm – SOT Rehearsal
5 pm – High Mass